

CATALOG



Follow us on social media to get updates on our newest products and special offers.

For any inquiries

 sales@praestowindowfurnishings.com

 praestowindowfurnishings.com

ALL RIGHTS RESERVED

Dear Friends and Partners,

I am writing this letter from the warm and dry air of Arizona, where Praesto LLC was founded in 2023. The idea for this company began in a very personal moment, when my family moved into a new home and discovered that the window layouts were completely different from the plans. The draperies we ordered no longer fit, and that was when my first real experience with window coverings began.

Until then, I had lived in apartments and college dorms where window coverings were simply there. But this experience allowed me to see the industry through a new lens, as a buyer rather than just a user. I began to look at each product closely, how it was made, how it worked, and how much better it could be. I realized that something so common in daily life could still be made better, safer, and more thoughtful.

That experience planted a seed. I wanted to build a company that listens carefully to people's needs and turns those insights into dependable, well designed, and safe products. Coming from a family with a long history in business and experience in the consumer goods supply chain, I've come to understand how quality products are created and delivered. With that foundation, I decided to take this step and begin the journey with Praesto.

My background in economics taught me that technology and innovation are powerful forces for improving quality of life. At Praesto, product development is not just a business goal, it is our contribution to social progress. We aim to make products that are safe, sustainable, and accessible. Every design begins with a question: how can we make it better for the people who use it? We provide services that people can rely on, and we work to reduce waste in every possible way.

Praesto is still a young company, but we grow every day with your support and feedback. Every new idea, every product, and every improvement comes from the trust and conversations we share with our partners and clients.

Thank you for being part of our story. I hope our products bring comfort, beauty, and ease into your spaces, and that we continue to build this journey together.

Warm Regards



*Jiixin (Emma) Zhang
Founder and CEO, Praesto LLC*



TABLE OF CONTENTS

ORDERING GUIDE	02
COMPANY INTRODUCTION	03
MOTORIZATION SUPPLIES	05
SHADE SUPPLIES	13
● Roller Shades	13
● Zebra Shades	35
● Honeycomb Shades	51
● Roman Shades	65
● Venetian Blinds	69
● Vertical Blinds	79
● Tilt Rod	83
THE HONEYSILK™ COLLECTION	87
FABRIC OVERVIEW	93
FABRICS	95
FABRIC UPGRADING OPTIONS	135

ORDERING GUIDE

A quick guide to selecting, pairing, and ordering complete window shade solutions

Choosing & Pairing Products

Products in this catalog are listed as individual components and collections. Each item may be purchased separately or thoughtfully paired to achieve optimal performance and aesthetics. Hardware components can be color-matched to selected fabrics for a cohesive final appearance.

We are equipped to supply all components required to assemble complete window shades, positioning us as a true one stop solution. Depending on your operational preference, we can support component only sourcing, ready to assemble sets, or fully assembled finished products.

Samples & Evaluation

We are committed to supporting product evaluation through samples. Sample availability varies by product and collection. Please contact our sales team with your sample requests.

We believe products should speak for themselves. There is no better proof of quality and performance than what you can see, touch, and experience firsthand.

Special & Custom Orders

We understand that standard offerings may not meet every project requirement. Special orders are available to accommodate your specific needs. Simply share your requirements with us, and our team will work closely with you to develop the most suitable solution.

Lead Time & Shipping Options

We offer multiple shipping methods to align with your project timeline. Lead times may vary depending on product selection, order configuration, and shipping method. For detailed scheduling and logistics support, please contact our sales team for guidance and recommendations.

COMPANY INTRODUCTION

At Praesto Window Furnishings, we believe products should speak for themselves. There is no better proof than what you can see and experience.

Praesto Window Furnishings delivers a full spectrum of components, fabrics, and complete products. Supported by a dedicated team of engineers and product developers, every development is guided by a commitment to safety, quality, and dependable innovation. Beyond functionality, our aim is to craft experiences that bring comfort, beauty, and ease into everyday life. Our mission is to empower partners worldwide with solutions that deliver both elegance and performance, with a continuous commitment to advancing the standards of our industry.



OUR COMMITMENTS

INNOVATION BEGINS WITH LISTENING.

Through our time in the industry, we have learned that the best ideas often come from the voices of our customers. Every new development starts with real world feedback and a clear purpose, to make products safer, smarter, and simpler to use. Innovation takes time and investment, but we gladly bear that cost to deliver solutions that truly make a difference.

RELIABILITY IS AT THE HEART OF EVERYTHING WE DO.

From your first inquiry to after sales support, we ensure consistent service and clear communication at every step. We manage every order directly, with no third party handling or uncertainty, so that each delivery meets our exacting quality standards.

Your satisfaction is not just a promise, it is our responsibility.

SAFETY COMES BEFORE EVERYTHING ELSE.

All our products are developed and manufactured with strict attention to material safety and compliance. No toxic or harmful substances are used, and every product undergoes rigorous testing to ensure peace of mind in every home and space.

OUR PRODUCTS ARE BUILT TO LAST.

Our current standard warranty covers 3 to 5 years, reflecting our confidence in the durability and reliability of our designs. As we continue to innovate and refine our products, extending this coverage is part of our ongoing commitment to quality and long term value for our partners and clients.



RM25 LE SERIES

Battery (Li-ion) Powered Motor

Dimensional Drawing

Unit: mm

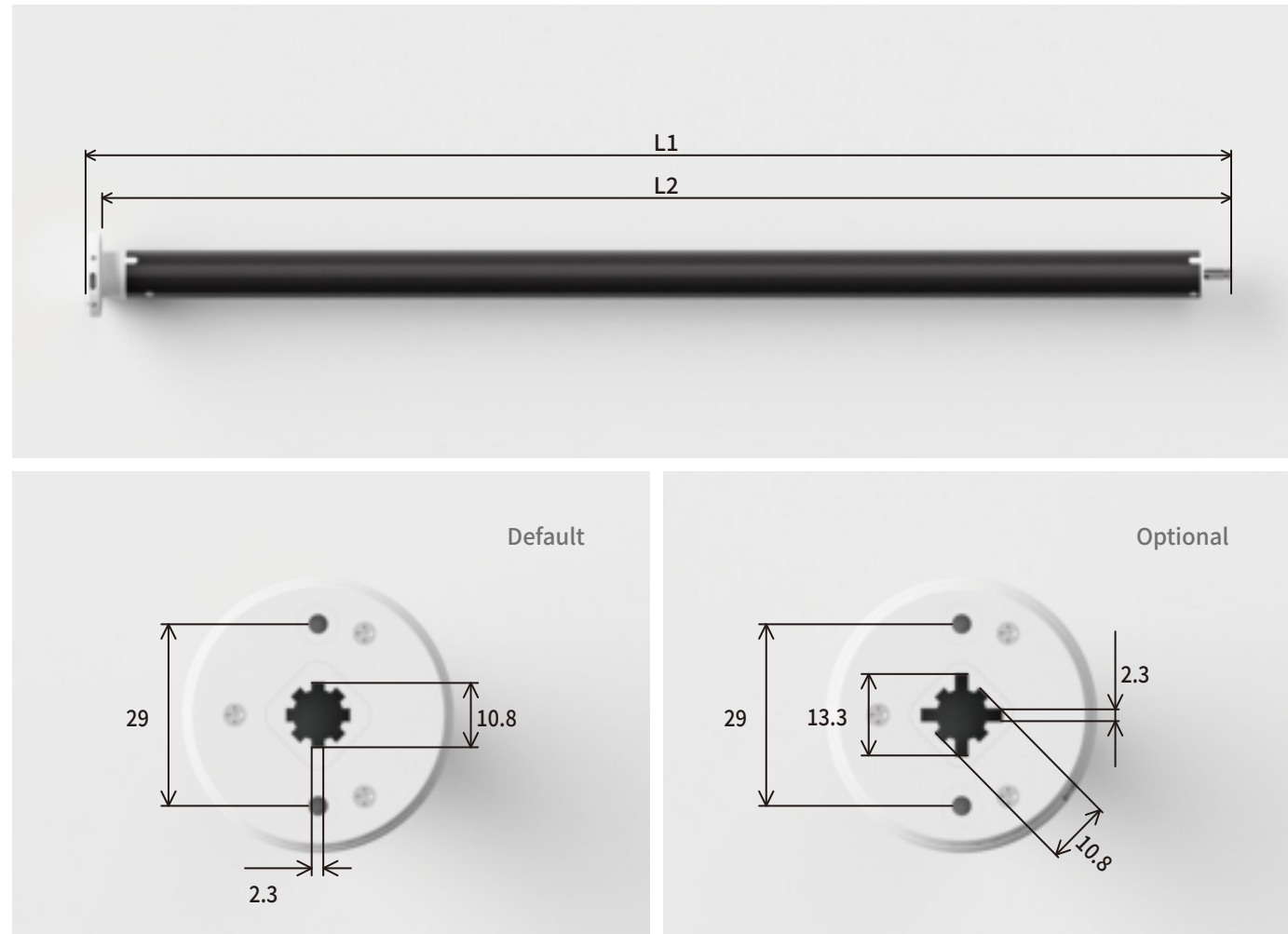

Accessories Information

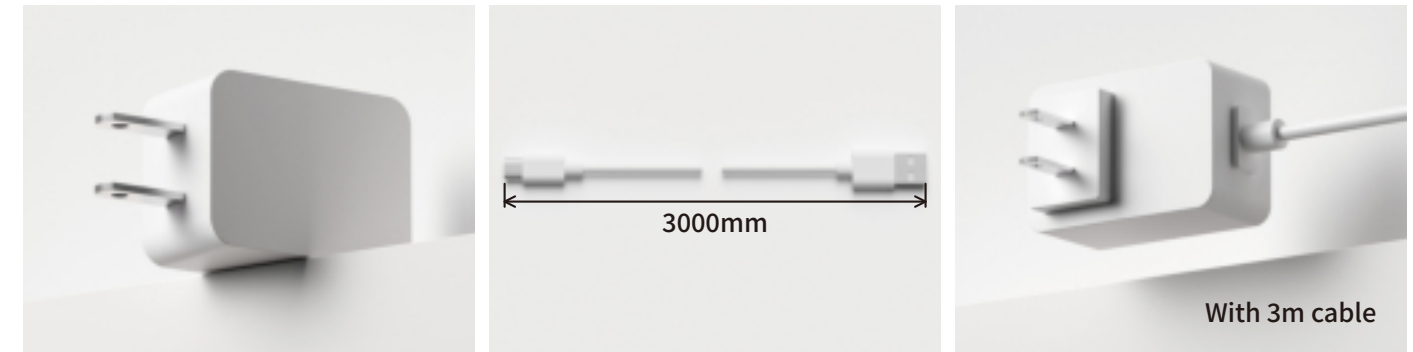

Charging Cube DC5V

REP118A

Charging Cable

CM-182A

Fast Charger

REP134

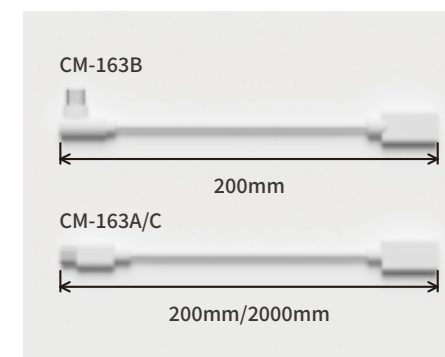

Extension Cable

CM-163A/B/C

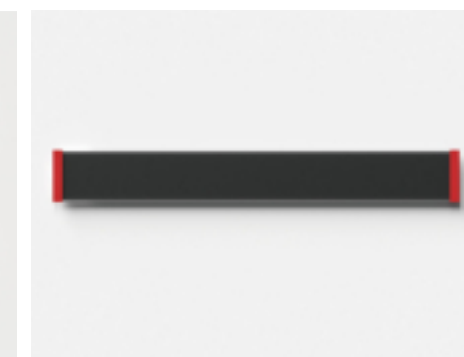

Solar Panel

REP130

Regular Features

- 1 Anti-static
- 2 Type-C
- 3 Fast charging
- 4 Power bank
- 5 Solar panel
- 6 Adjustable speed
- 11 Stall protection
- 12 Power-off limits position memory

- 7 Sync running
- 8 Low battery protection
- 9 Soft start and stop
- 10 Favorite position
- 13 Tilting function
- 14 Low power consumption

PARAMETER	RATED TORQUE	BATTERY	RATED CURRENT	RATED POWER	RATED SPEED	RUNNING NOISE	RUNNING TIME	LENGTH L1/L2	PROTECTION GRADE	HIDDEN ANTENNA	FEATURE	CONTROL METHOD
RM25-LAQ-W1-1.1/20	1.1Nm	2-Cell	1A	7.5W	20/28rpm	32dB	6min	485/477mm	IP20	<input checked="" type="checkbox"/>		
RM25-LAM-W1-1.1/20	1.1Nm	2-Cell	1A	7.5W	20/28rpm	32dB	6min	485/477mm	IP20	<input type="checkbox"/>		
RM25-LEZY-W1-1.1/20	1.1Nm	2-Cell	0.75A	6.3W	20/28rpm	36dB	6min	485/477mm	IP20	<input type="checkbox"/>	<input type="checkbox"/>	

RM25 OE SERIES

Low Voltage Powered Motor

MOTORIZATION
SUPPLIES

Dimensional Drawing

Unit: mm

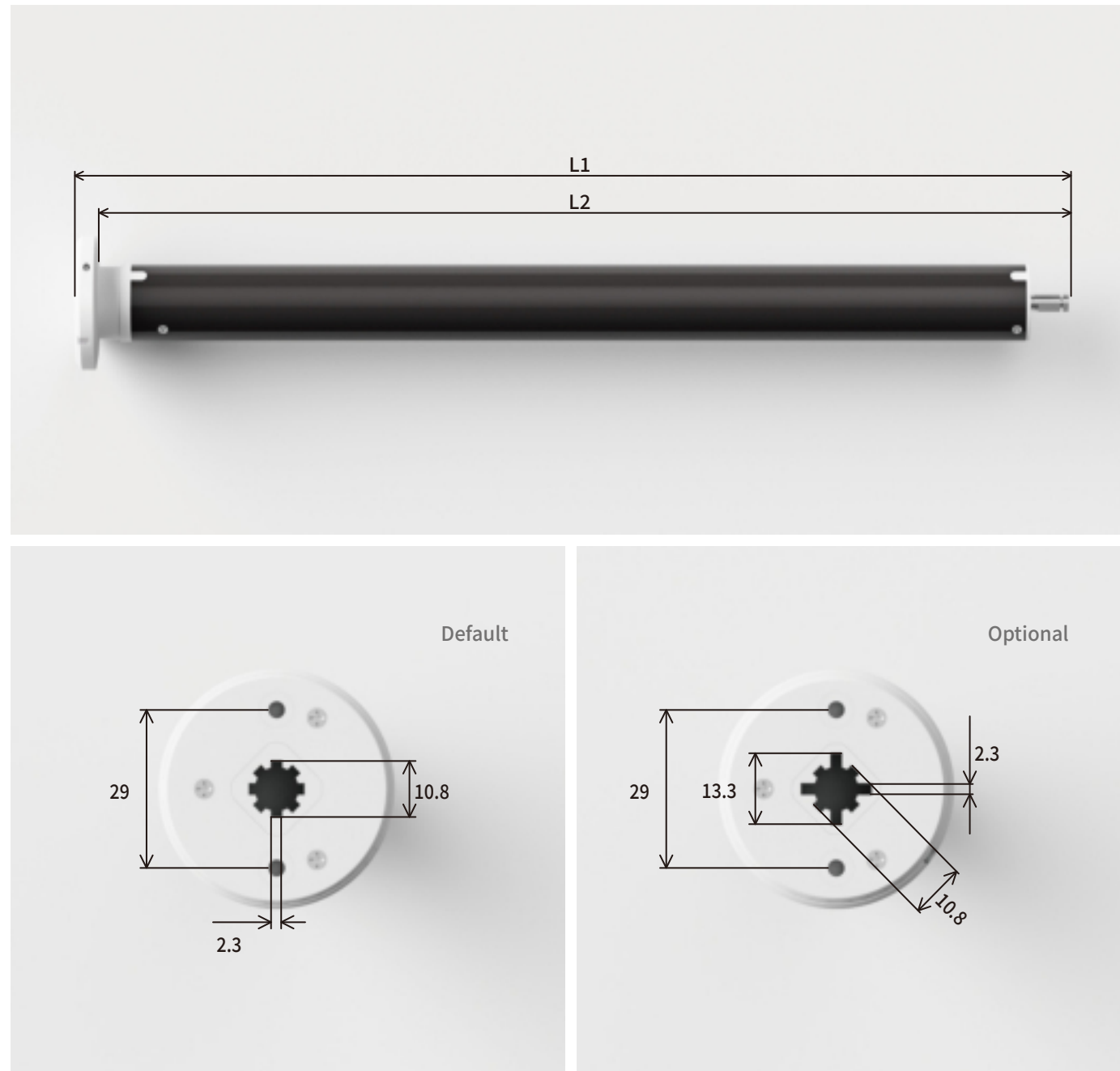

Regular Features

- 1 Anti-static
- 2 Adjustable speed
- 3 Sync running
- 4 Soft start and stop
- 5 Tilting function
- 6 Favorite position
- 7 Obstacle protection
- 8 Low start-up voltage
- 9 Power-off limits position memory

Accessories Information



Adapter

REP114



Power Panel

BLD-480W-12V/24V



Power Panel

LRS-450-24

PARAMETER	RATED TORQUE	RATED VOLTAGE	RATED CURRENT	RATED POWER	RATED SPEED	RUNNING NOISE	RUNNING TIME	LENGTH L1/L2	PROTECTION GRADE	FEATURE	ADAPTER	BATTERY WAND	HIDDEN ANTENNA	CONTROL METHOD
RM25-OA-W1-1.1/20	1.1Nm	24V	0.35A	8.4W	20/28rpm	36dB	6min	325/317mm	IP20	—	—	—	<input checked="" type="checkbox"/>	

RV24 SERIES

DC Powered Tilt and Cord Lift Motor

MOTORIZATION
SUPPLIES

Dimensional Drawing

Unit: mm



Accessories Information



Motor Bracket

RA242/243/244/247



Output Shaft Head

RL241/242



External Adapter

REP101



Battery Wand

REP110A



Power Panel

BLD-480W-12V

Regular Features

- 1 Soft start and stop
- 2 Sync running
- 3 Adjustable speed
- 4 Tilting function
- 5 Favorite position
- 6 Stall protection
- 7 Electronic limit
- 8 Power-off limits position memory

PARAMETER	RATED TORQUE	RATED VOLTAGE	RATED CURRENT	RATED POWER	RATED SPEED	RUNNING NOISE	RUNNING TIME	LENGTH L1	PROTECTION GRADE	POWER ADAPTER	BATTERY WAND	AUTO CATCH-UP LEVELING	CONTROL METHOD
RV24-OE/L-D3-0.8/30 Venetian & Honeycomb Shades	0.8Nm	12V	0.8A	9.6W	22/30rpm	36dB	6min	207mm	IP40	✓	✓	—	📶

REMOTE CONTROL



RE315
15-channel emitter

RE500
Smart controller

RE315 15-Channel Emitter

Rolling Code 433.92MHz
Radio Frequency

-10°C~55°C
Operating Temperature

> 120 Meters
Control Distance

10%~90% RH (non-condensing)
Humidity Range

139*37*15mm
Dimension

DC 3V
Input Voltage

SOLAR PANEL

REP130 Indoor Solar Panel



5.5V
Output voltage

4W
Output power

430mm*55mm*11mm
Dimension

-20°C ~ +60°C
Working temperature

BATTERY

REP110A Rechargeable Battery Wand



12V/2.6A
Output

2550mAh
Capacity

225mm*27.5mm*27.5mm
Dimension

5V/2A 12.6V/0.5A
Input

ROLLER SHADES

ROLLER TUBE

28 mm Roller Tube With Components SH-BA11-0001

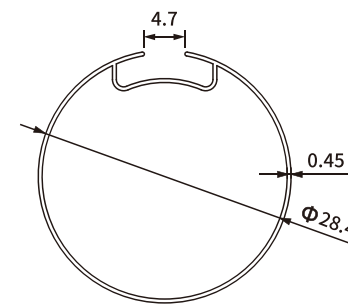

Item No.: SH-BA11-0001-0.45
 Weight: 0.126kg/m
 Thickness: 0.45 mm

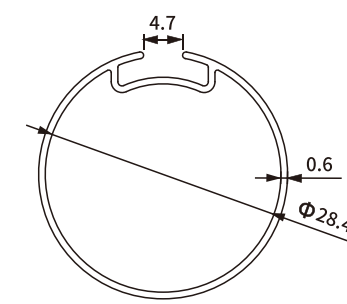

Item No.: SH-BA11-0001-0.6
 Weight: 0.168kg/m
 Thickness: 0.6 mm

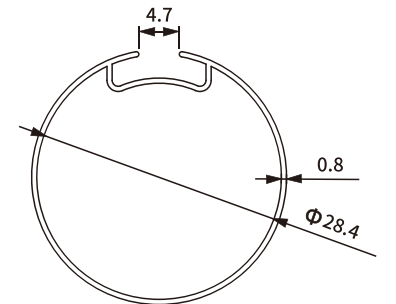

Item No.: SH-BA11-0001-0.8
 Weight: 0.226kg/m
 Thickness: 0.8 mm

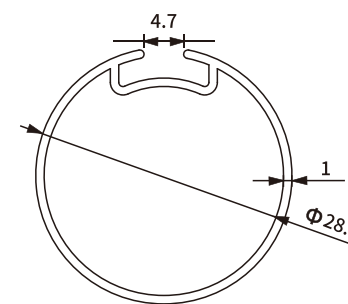

Item No.: SH-BA11-0001-1.0
 Weight: 0.285kg/m
 Thickness: 1.0 mm

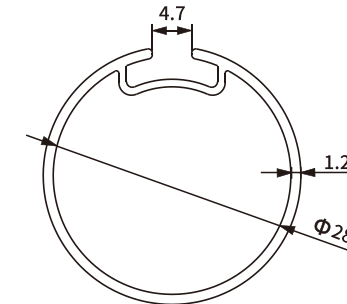

Item No.: SH-BA11-0001-1.2
 Weight: 0.331kg/m
 Thickness: 1.2 mm

ROLLER TUBE

28mm Roller Tube Control Mechanism Set

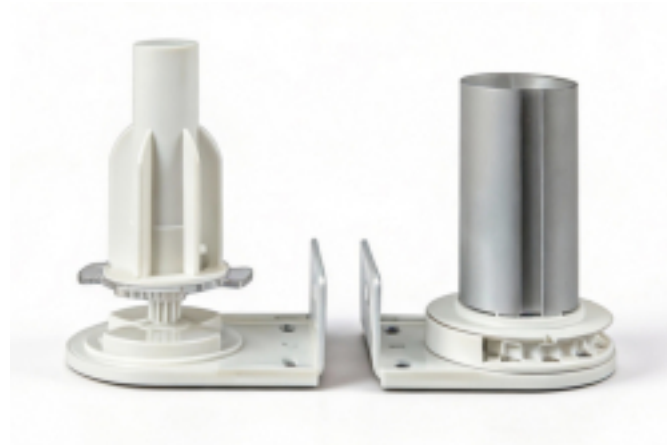

Item No.: SH-BA12-0001

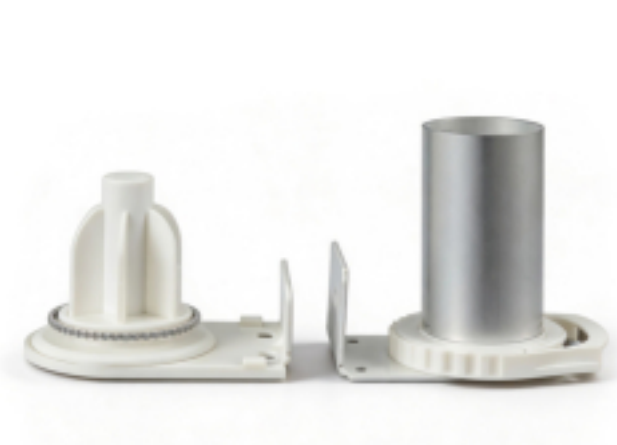

Item No.: SH-BA12-0002

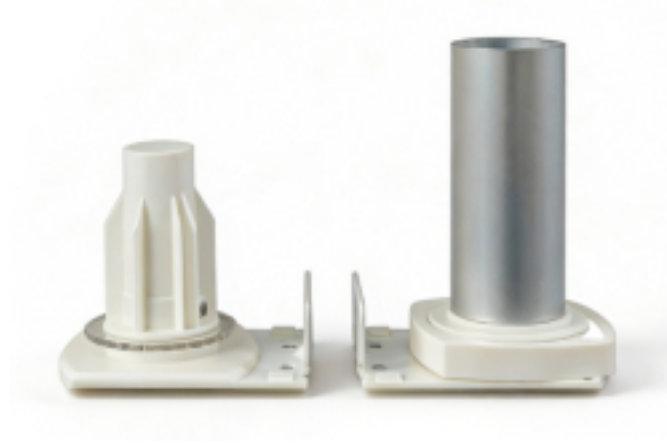

Item No.: SH-BA12-0003



Item No.: SH-BA12-0004



Item No.: SH-BA12-0005

ROLLER TUBE

38 mm Roller Tube With Components SH-BA11-0002

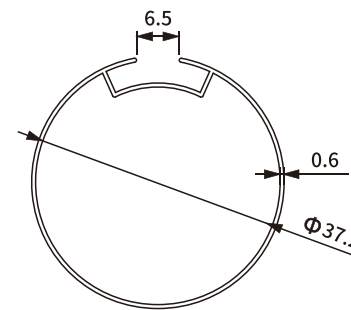
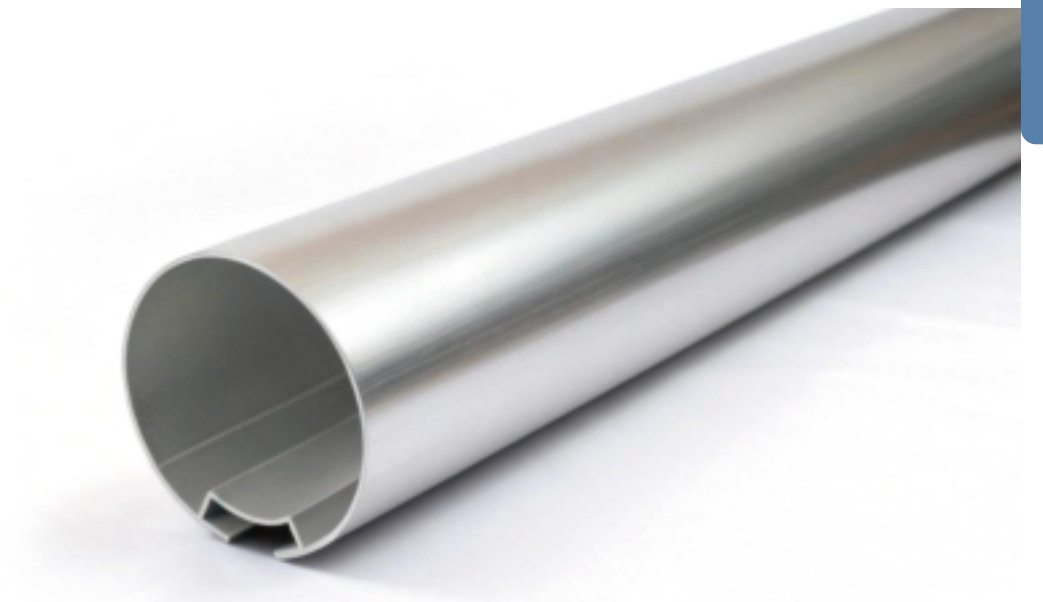

Item No.: SH-BA11-0002-0.6
Weight: 0.218kg/m
Thickness: 0.6 mm

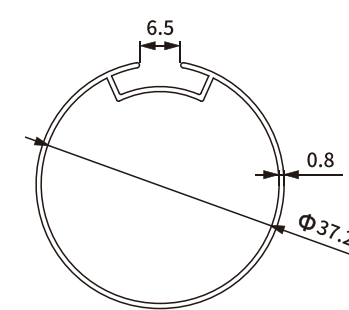

Item No.: SH-BA11-0002-0.8
Weight: 0.292kg/m
Thickness: 0.8 mm

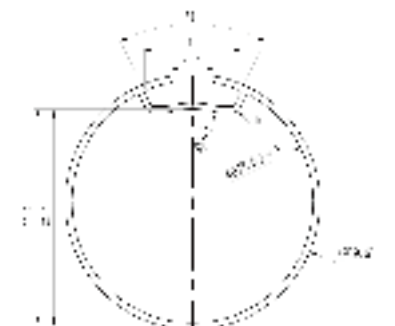

Item No.: SH-BB1-0001
Weight: 0.365kg/m
Thickness: 1.0 mm

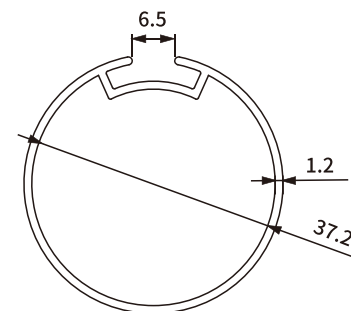

Item No.: SH-BA11-0002-1.2
Weight: 0.440kg/m
Thickness: 1.2 mm

ROLLER TUBE

38 mm Roller Tube Control Mechanism Set

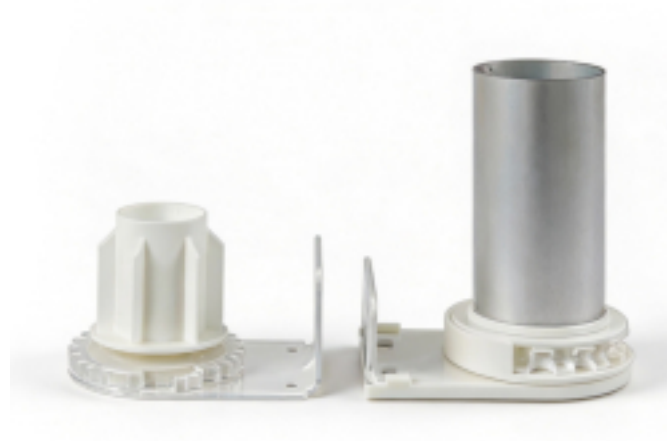

Item No.: SH-BA12-0006



Item No.: SH-BA12-0007



Item No.: SH-BA12-0008



Item No.: SH-BA12-0009



Item No.: SH-BA12-0010

ROLLER TUBE

38 mm Roller Tube SH-BA11-0003

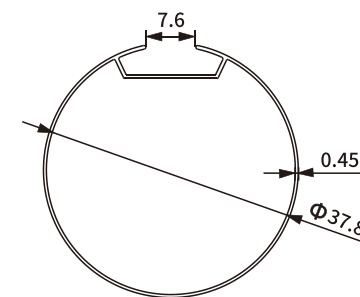
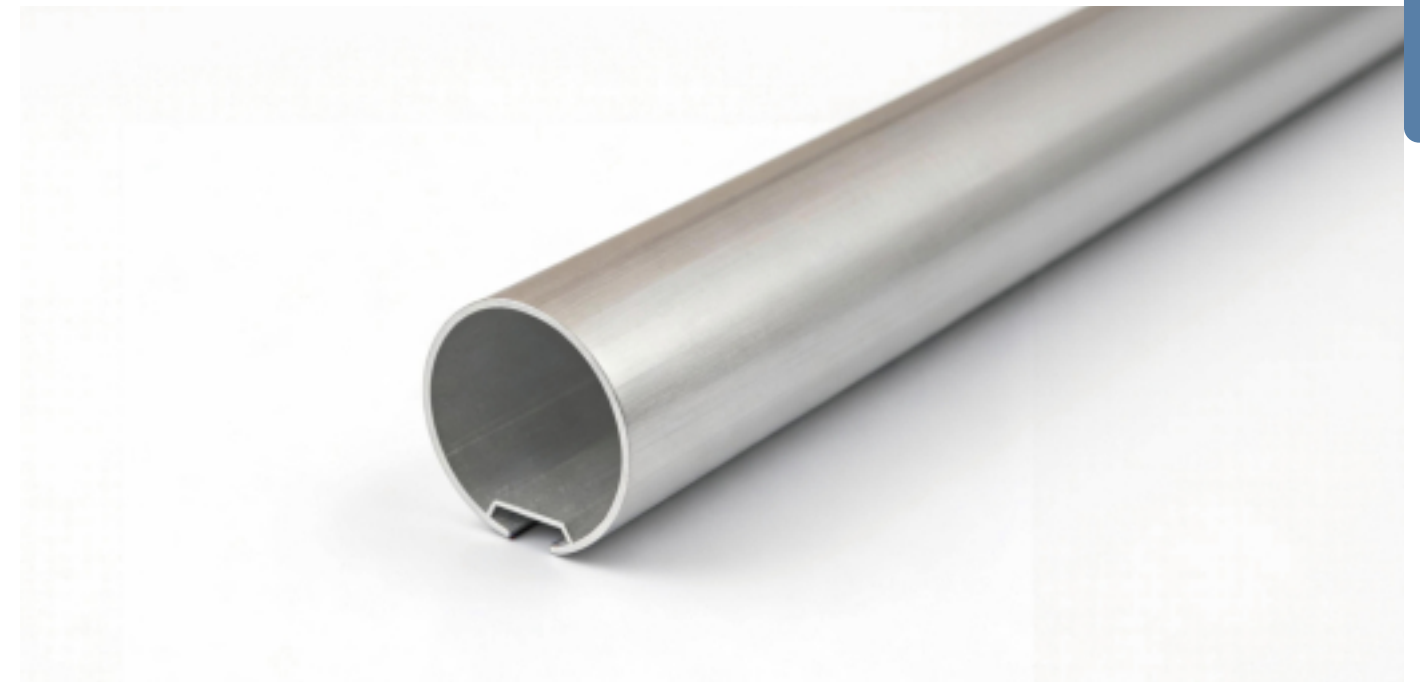

Item No.: SH-BA11-0003-0.45
Weight: 0.171kg/m
Thickness: 0.45mm

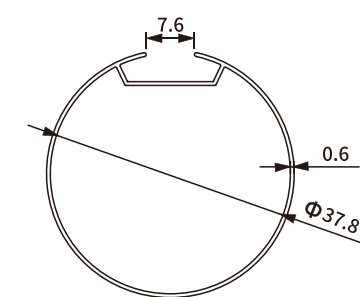

Item No.: SH-BA11-0003-0.6
Weight: 0.217kg/m
Thickness: 0.6mm

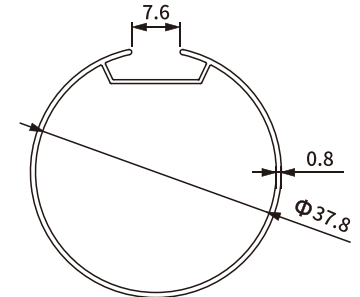

Item No.: SH-BA11-0003-0.8
Weight: 0.28kg/m
Thickness: 0.8mm

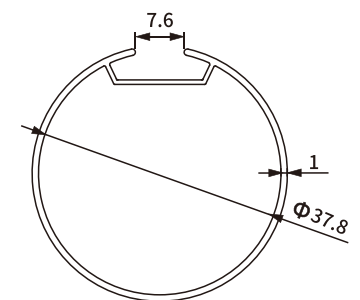

Item No.: SH-BA11-0003-1.0
Weight: 0.35kg/m
Thickness: 1.0mm

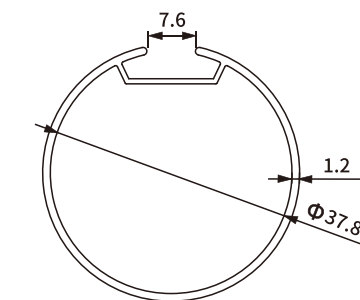

Item No.: SH-BA11-0003-1.2
Weight: 0.419kg/m
Thickness: 1.2mm

ROLLER TUBE

38 mm Roller Tube With Double Track SH-BA11-0004

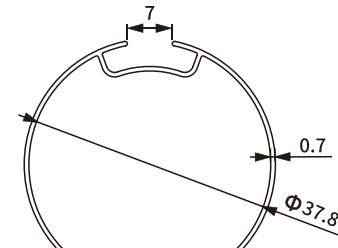

Item No.: SH-BA11-0004
Weight: 0.279kg/m
Thickness: 0.7mm

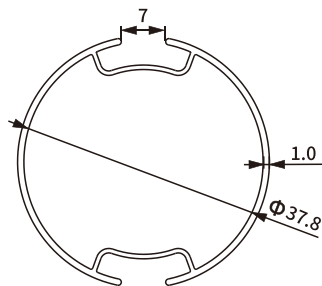

Item No.: SH-BA11-0004-1
Weight: 0.369kg/m
Thickness: 1.0mm

ROLLER TUBE

50mm Roller Tube SH-BA11-0005

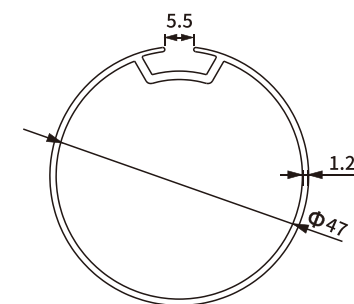
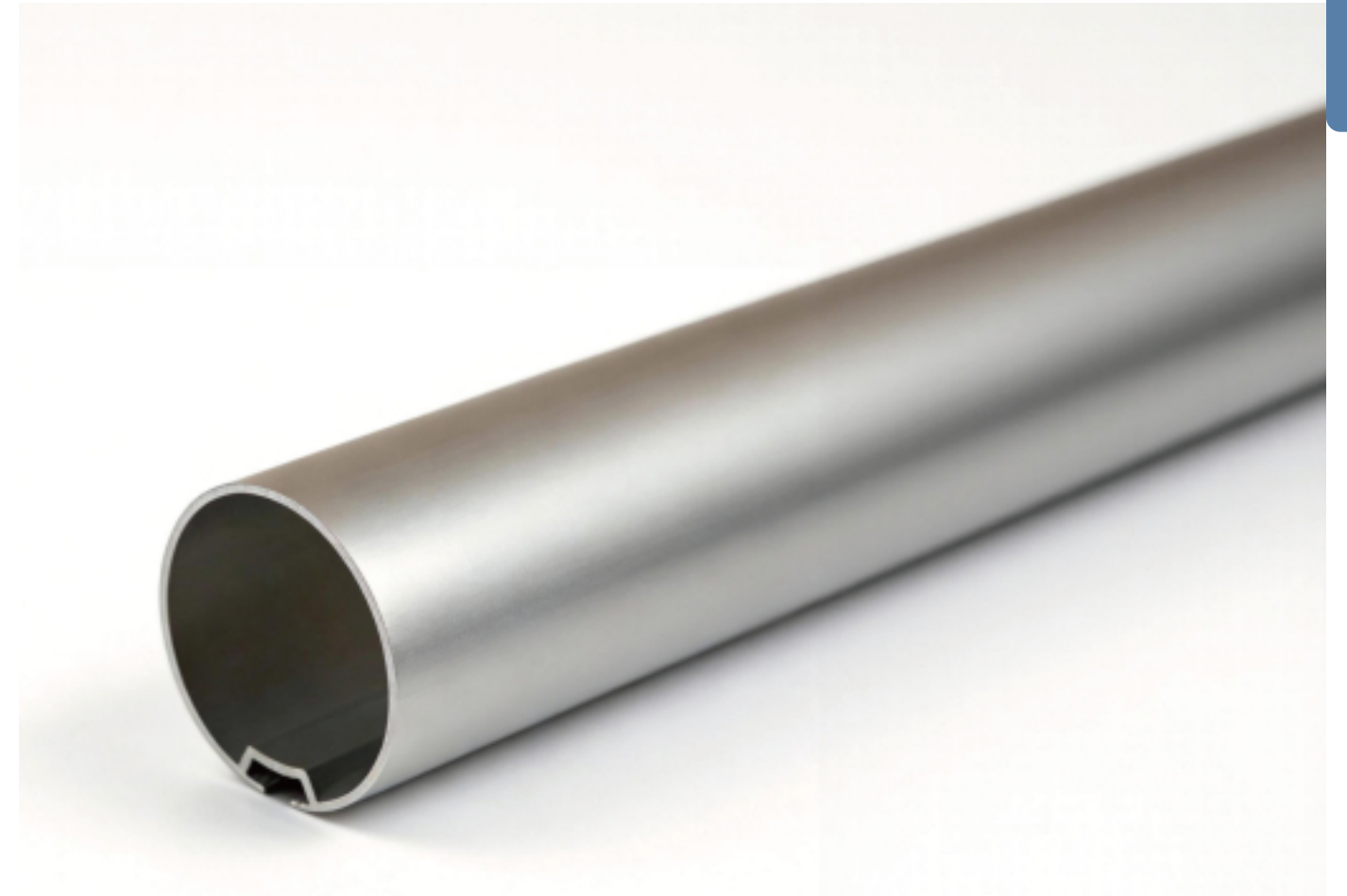

Item No.: SH-BA11-0005-1.2
Weight: 0.555kg/m
Thickness: 1.2mm

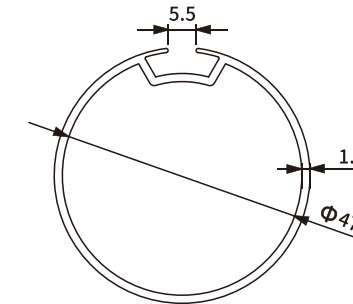

Item No.: SH-BA11-0005
Weight: 0.710kg/m
Thickness: 1.6mm

ROLLER TUBE

Control Mechanism Set



Item No.: SH-BA12-0011

ROLLER TUBE

50 mm Round Tube SH-BA11-0006

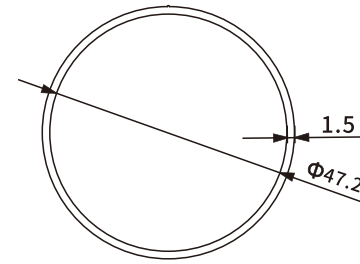
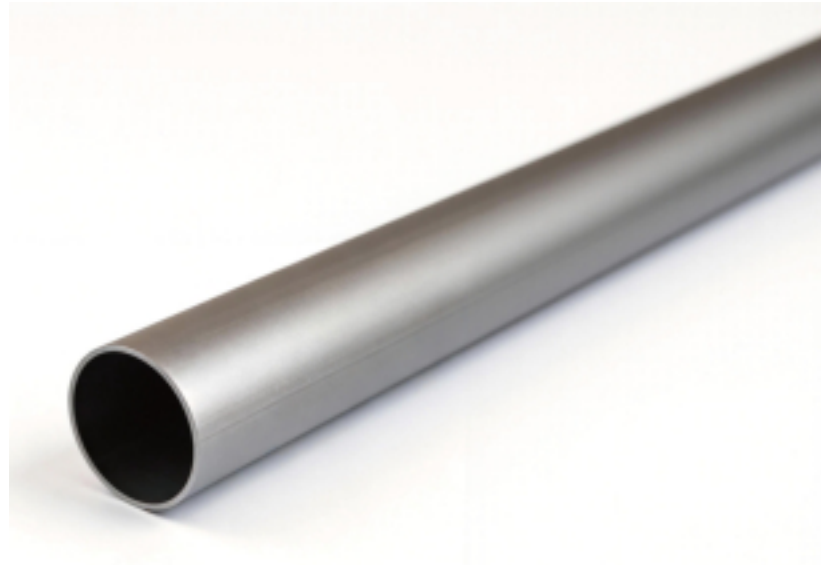

Item No.: SH-BA11-0006
Weight: 0.627kg/m
Thickness: 1.5mm

ROLLER TUBE

63mm Roller Tube With Three Tracks SH-BA11-0008

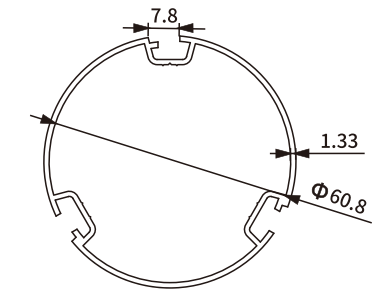
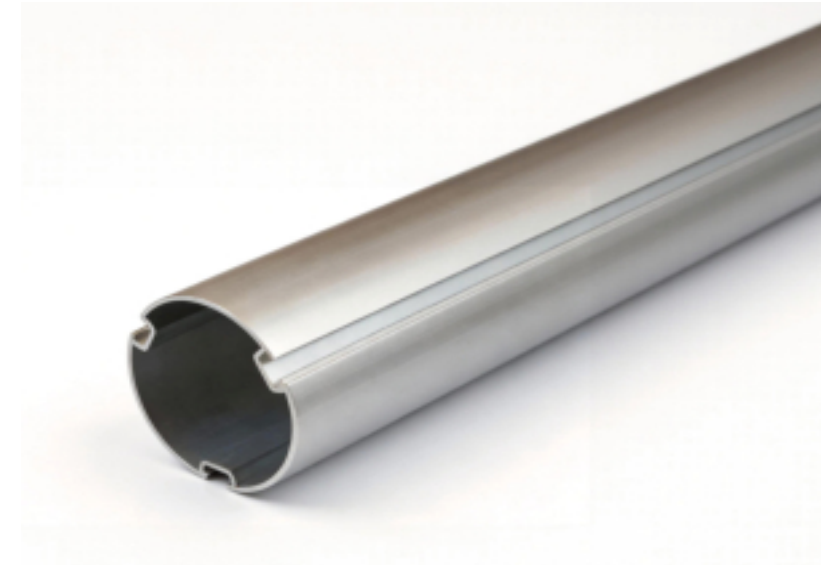

Item No.: SH-BA11-0008-1.33
Weight: 0.862kg/m
Thickness: 1.33mm

ROLLER TUBE

55mm Roller Tube SH-BA11-0007

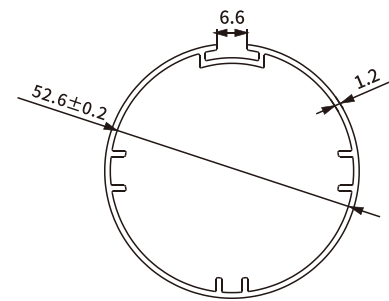
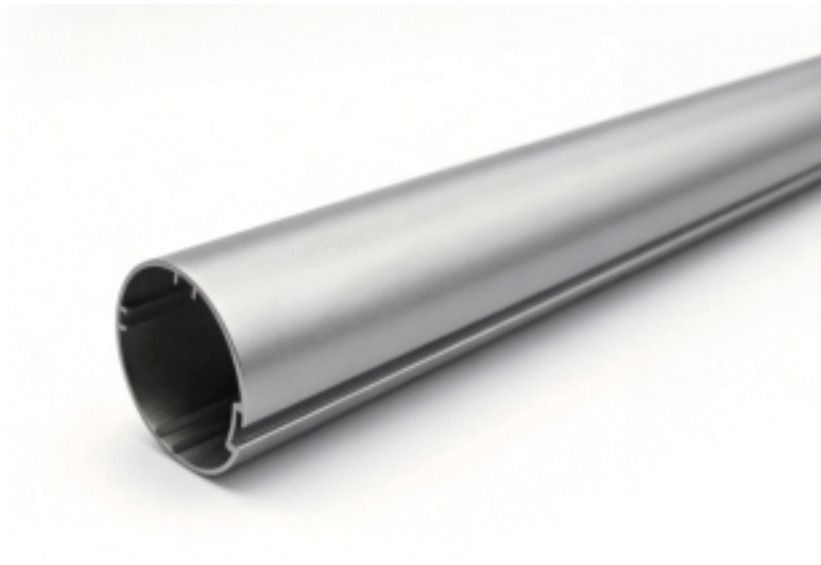

Item No.: SH-BA11-0007-1.2
Weight: 0.652kg/m
Thickness: 1.2mm

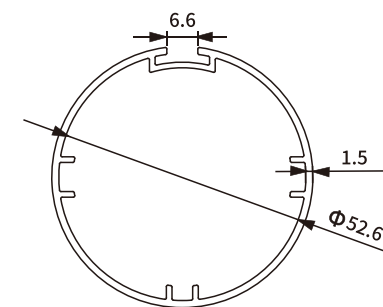

Item No.: SH-BA11-0007-1.5
Weight: 0.798kg/m
Thickness: 1.5mm

ROLLER TUBE

85mm Roller Tube With Three Tracks SH-BA11-0009

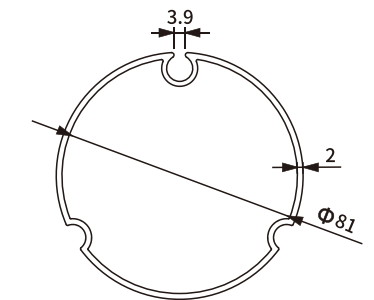
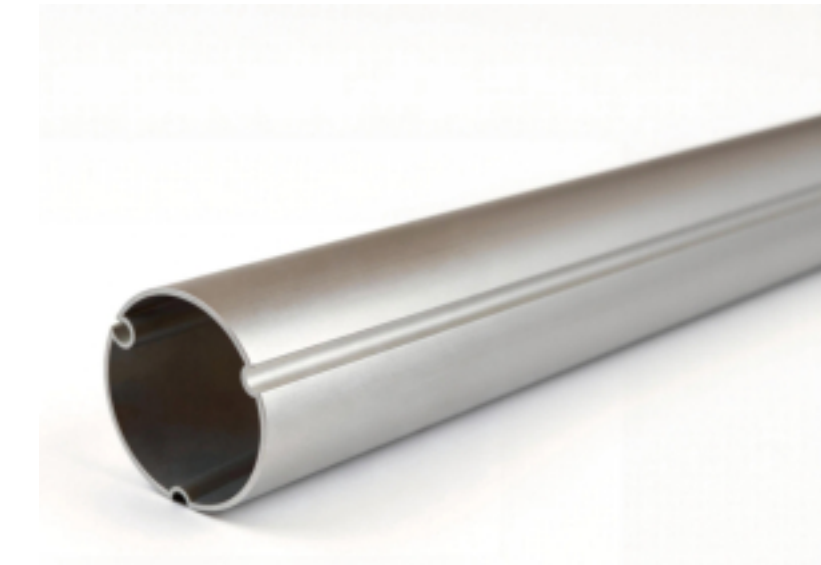

Item No.: SH-BA11-0009
Weight: 1.554kg/m
Thickness: 2.0mm

ROLLER TUBE PROFILE

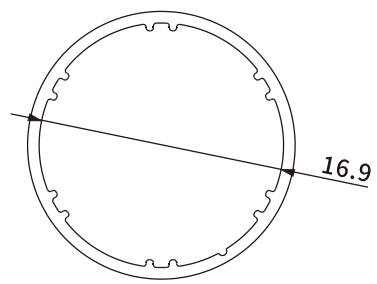

Item No.: SH-BA11-0010
Weight: 0.129kg/m

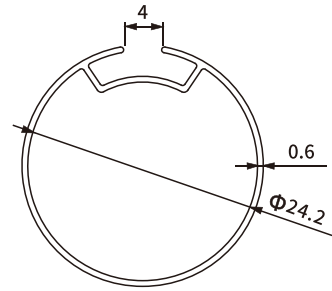

Item No.: SH-BA11-0011
Weight: 0.146kg/m

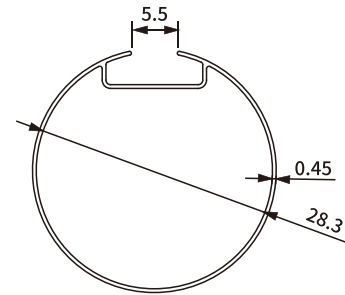

Item No.: SH-BA11-0012-0.45
Weight: 0.125kg/m

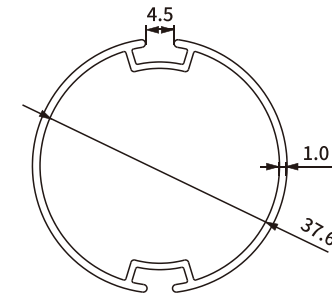

Item No.: SH-BA11-0019
Weight: 0.447kg/m

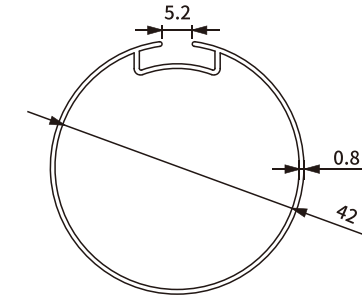

Item No.: SH-BA11-0020
Weight: 0.326kg/m

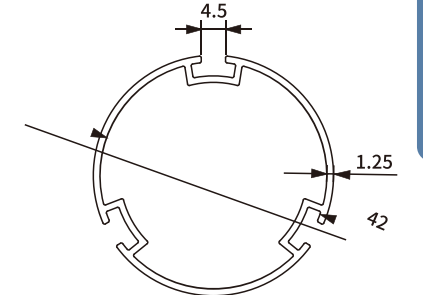

Item No.: SH-BA11-0021
Weight: 0.564kg/m

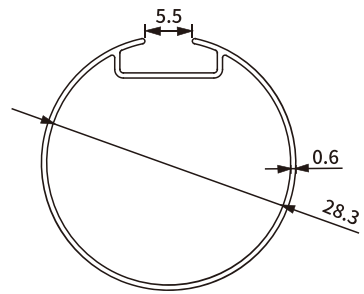

Item No.: SH-BA11-0012-0.6
Weight: 0.167kg/m

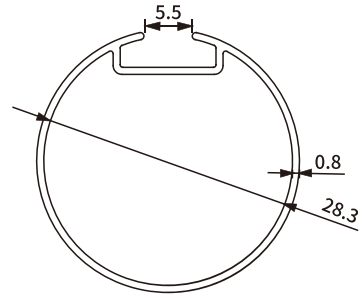

Item No.: SH-BA11-0012-0.8
Weight: 0.224kg/m

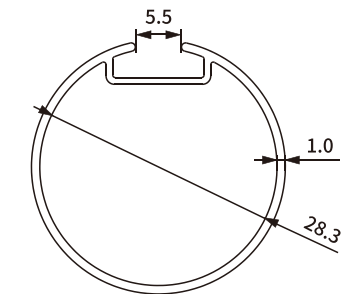

Item No.: SH-BA11-0012-1.0
Weight: 0.272kg/m

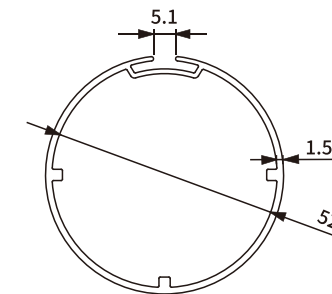

Item No.: SH-BA11-0022
Weight: 0.758kg/m

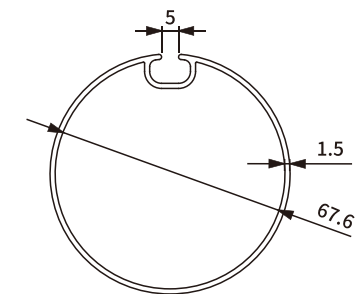

Item No.: SH-BA11-0023
Weight: 0.970kg/m

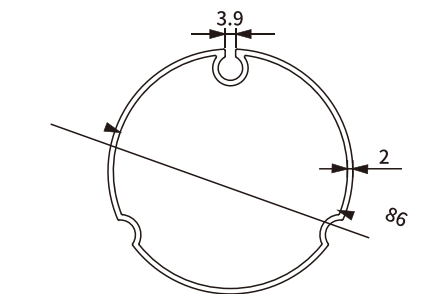

Item No.: SH-BA11-0024
Weight: 1.658kg/m

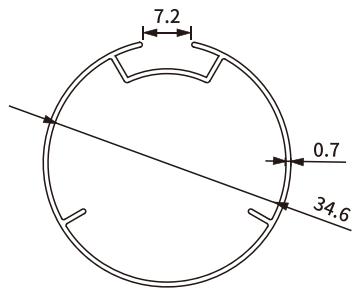

Item No.: SH-BA11-0013
Weight: 0.246kg/m

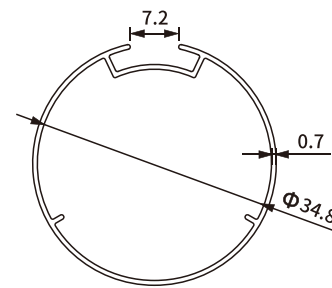

Item No.: SH-BA11-0014
Weight: 0.239kg/m

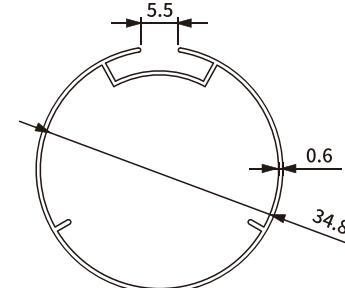

Item No.: SH-BA11-0015
Weight: 0.215kg/m

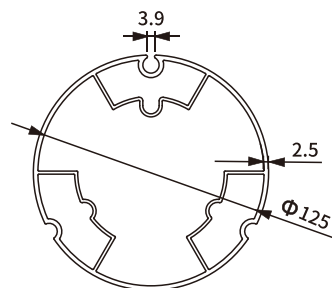

Item No.: SH-BA11-0025
Weight: 4.205kg/m

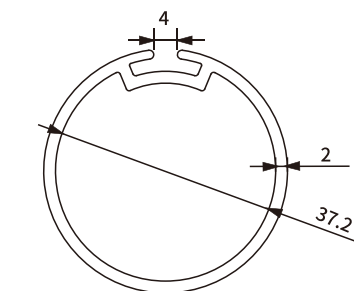

Item No.: SH-BA11-0016
Weight: 0.734kg/m

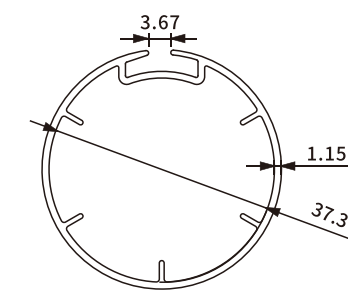

Item No.: SH-BA11-0017
Weight: 0.457kg/m

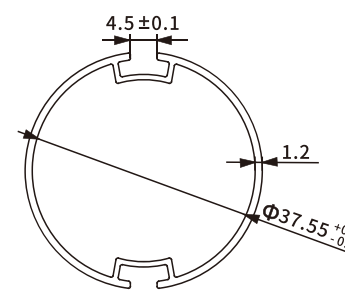

Item No.: SH-BA11-0018
Weight: 0.441kg/m

ROLLER SHADES BOTTOM RAIL

15mm Bottom Rail Profile SH-BA11-0026

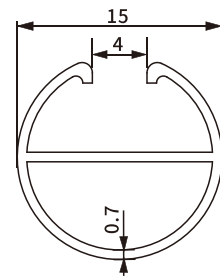

Item No.: SH-BA11-0026
Weight: 0.106kg/m
Thickness: 0.7 mm

ROLLER SHADES BOTTOM RAIL

20mm Bottom Rail Profile With Components SH-BA11-0027

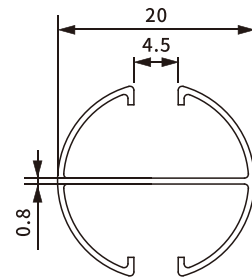

Item No.: SH-BA11-0027-0.8
Weight: 0.16kg/m
Thickness: 0.8 mm

END CAPS



Item No.: SH-BA12-0012



Item No.: SH-BA12-0012

ROLLER SHADES BOTTOM RAIL

Bottom Rail Profile With Components SH-BA11-0028



END CAPS

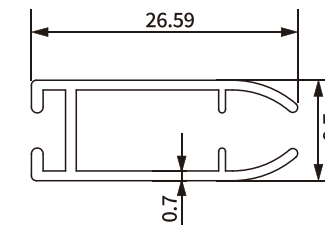

Item No.: SH-BA11-0028-7.0
Weight: 0.146kg/m
Thickness: 0.7 mm

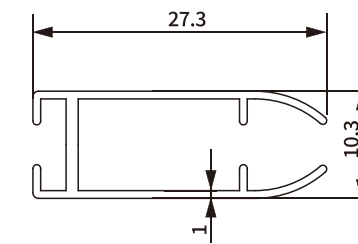

Item No.: SH-BA11-0028-1.0
Weight: 0.199kg/m
Thickness: 1.0 mm



Item No.: SH-BA12-0013

ROLLER SHADES BOTTOM RAIL

Bottom Rail Profile With Components SH-BA11-0029

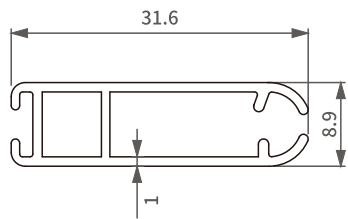
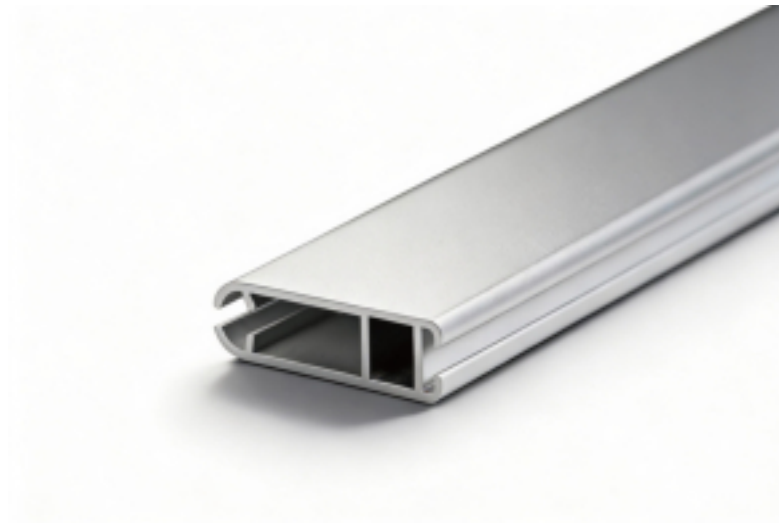

Item No.: SH-BA11-0029
Weight: 0.231kg/m
Thickness: 1.0 mm

END CAPS



Item No.: SH-BA12-0014



Item No.: SH-BA12-0015

ROLLER SHADES BOTTOM RAIL

Bottom Rail Profile With Components SH-BA11-0031

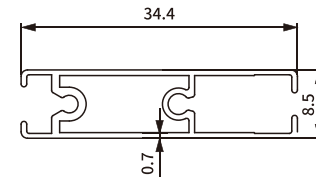
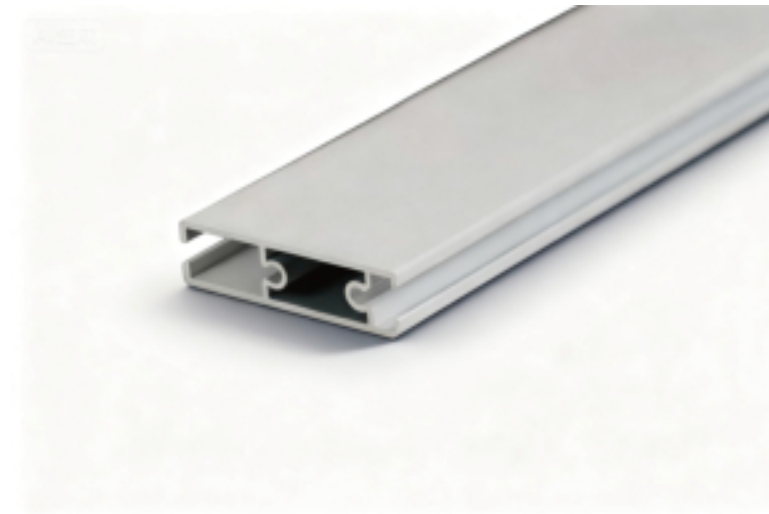

Item No.: SH-BA11-0031-0.7
Weight: 0.201kg/m
Thickness: 0.7 mm

END CAPS



Item No.: SH-BA12-0019

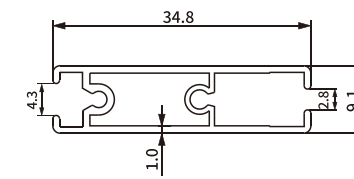

Item No.: SH-BA11-0031-1.0
Weight: 0.26kg/m
Thickness: 1.0 mm

ROLLER SHADES BOTTOM RAIL

Bottom Rail Profile With Components SH-BA11-0030

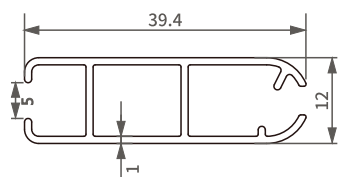
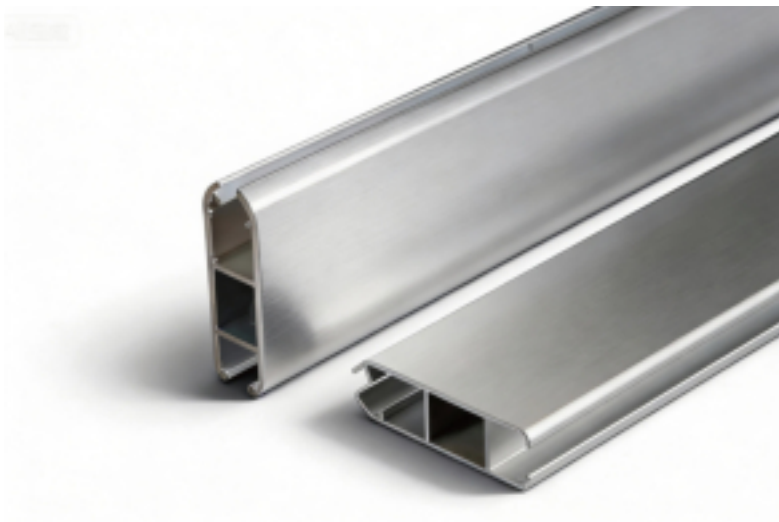

Item No.: SH-BA11-0030
Weight: 0.297kg/m
Thickness: 1.0 mm

END CAPS



Item No.: SH-BA12-0016



Item No.: SH-BA12-0017



Item No.: SH-BA12-0018

ROLLER SHADES BOTTOM RAIL

Bottom Rail Profile With Components SH-BA11-0032

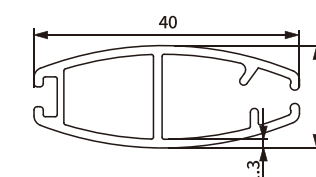
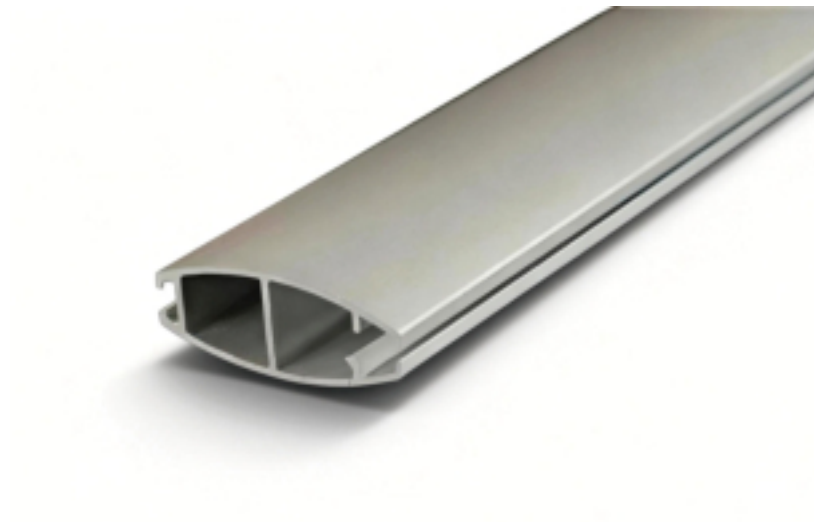

Item No.: SH-BA11-0032
Weight: 0.401kg/m
Thickness: 1.3 mm

END CAPS



Item No.: SH-BA12-0020

ROLLER SHADES BOTTOM RAIL

Bottom Rail Profile SH-BA11-0033

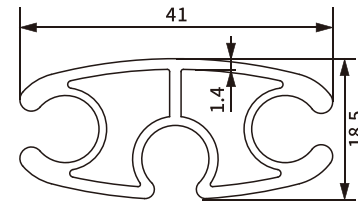

Item No.: SH-BA11-0033
Weight: 0.611kg/m
Thickness: 1.4 mm

ROLLER SHADES BOTTOM RAIL PROFILE

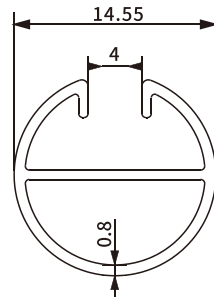

Item No.: SH-BA11-0034
Weight: 0.122kg/m

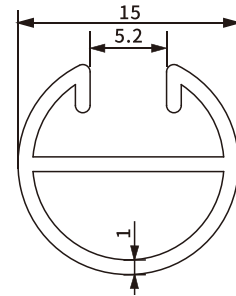

Item No.: SH-BA11-0035
Weight: 0.152kg/m

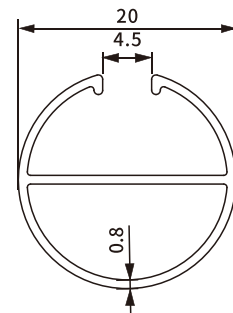

Item No.: SH-BA11-0036
Weight: 0.166kg/m

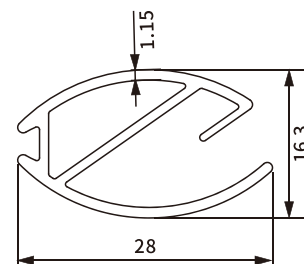

Item No.: SH-BA11-0037
Weight: 0.267kg/m

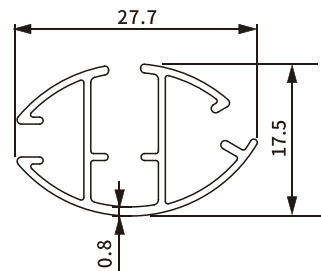

Item No.: SH-BA11-0038
Weight: 0.224kg/m

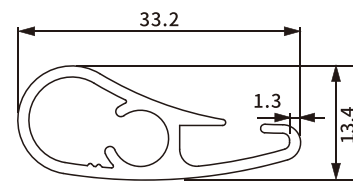

Item No.: SH-BA11-0039
Weight: 0.298kg/m

ROLLER SHADES BOTTOM RAIL PROFILE

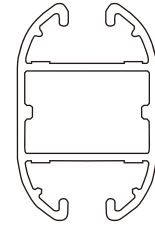

Item No.: SH-BA11-0231
Weight: 0.215kg/m

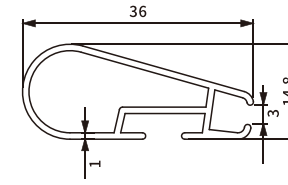

Item No.: SH-BA11-0040
Weight: 0.271kg/m

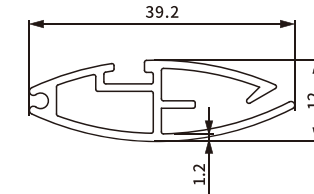

Item No.: SH-BA11-0041
Weight: 0.331kg/m

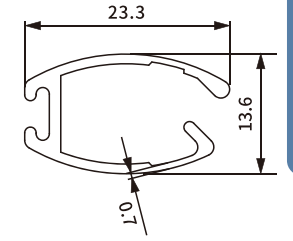

Item No.: SH-BA11-0042
Weight: 0.190kg/m

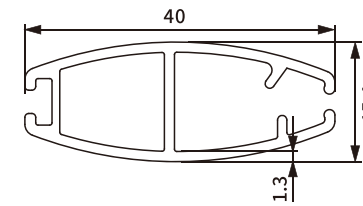

Item No.: SH-BA11-0043-1.3
Weight: 0.401kg/m

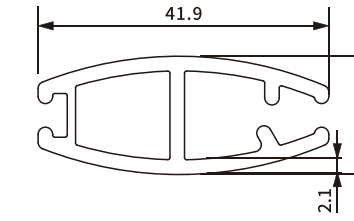

Item No.: SH-BA11-0044-2.1
Weight: 0.646kg/m

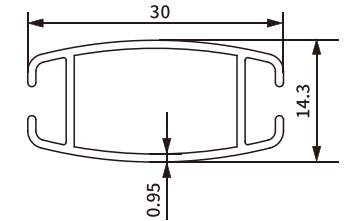

Item No.: SH-BA11-0045
Weight: 0.234kg/m

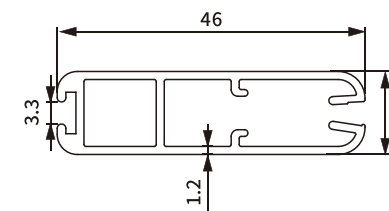

Item No.: SH-BA11-0046
Weight: 0.455kg/m

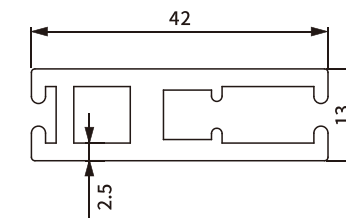

Item No.: SH-BA11-0047
Weight: 0.812kg/m

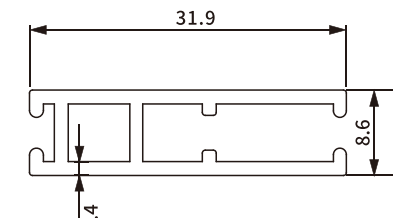

Item No.: SH-BA11-0048
Weight: 0.311kg/m

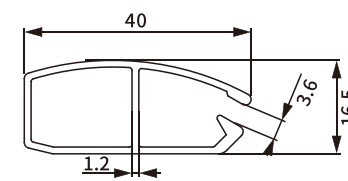

Item No.: SH-BA11-0049
Weight: 0.382kg/m

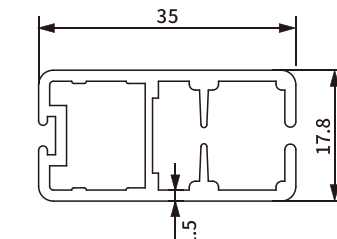

Item No.: SH-BA11-0050
Weight: 0.53kg/m

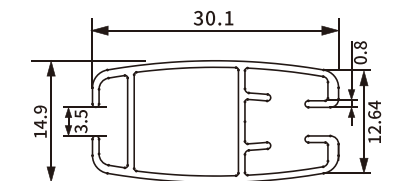

Item No.: SH-BA11-0051
Weight: 0.250kg/m

ROLLER SHADES TOP RAIL PROFILE

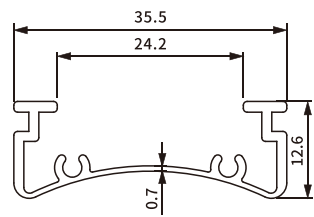

Item No.: SH-BA11-0052
Weight: 0.228kg/m

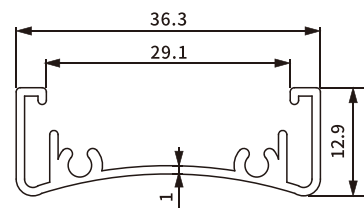

Item No.: SH-BA11-0053
Weight: 0.256kg/m

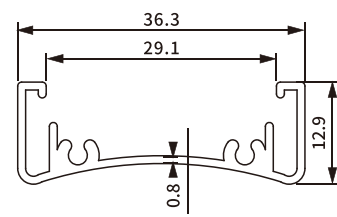

Item No.: SH-BA11-0054
Weight: 0.263kg/m

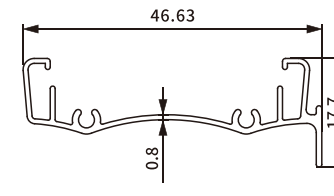

Item No.: SH-BA11-0064
Weight: 0.251kg/m

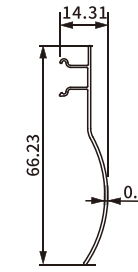

Item No.: SH-BA11-0065
Weight: 0.197kg/m

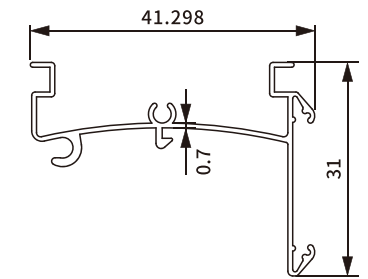

Item No.: SH-BA11-0066
Weight: 0.242kg/m

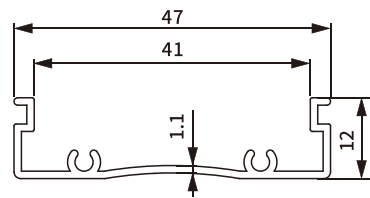

Item No.: SH-BA11-0055
Weight: 0.265kg/m

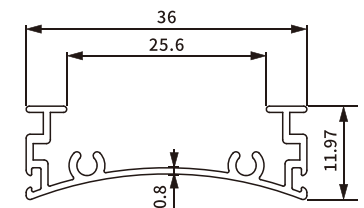

Item No.: SH-BA11-0056
Weight: 0.217kg/m

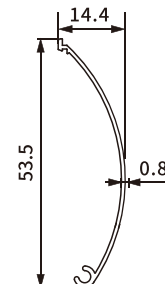

Item No.: SH-BA11-0057
Weight: 0.150kg/m

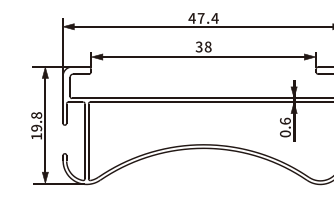

Item No.: SH-BA11-0067
Weight: 0.267kg/m

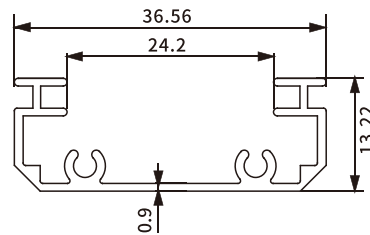

Item No.: SH-BA11-0058
Weight: 0.259kg/m

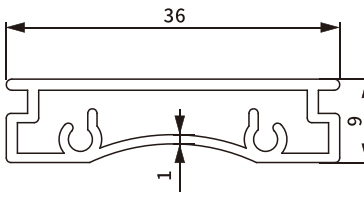

Item No.: SH-BA11-0059
Weight: 0.318kg/m

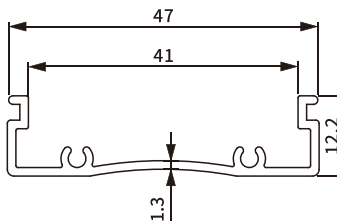

Item No.: SH-BA11-0060
Weight: 0.31kg/m

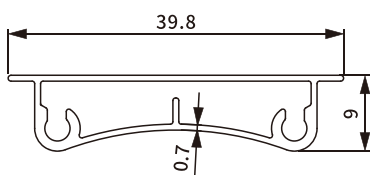

Item No.: SH-BA11-0061
Weight: 0.218kg/m

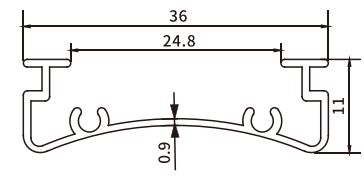

Item No.: SH-BA11-0062
Weight: 0.189kg/m

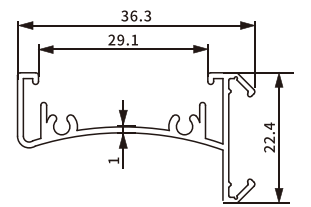

Item No.: SH-BA11-0063
Weight: 0.316kg/m

ROLLER SHADES COMPONENTS

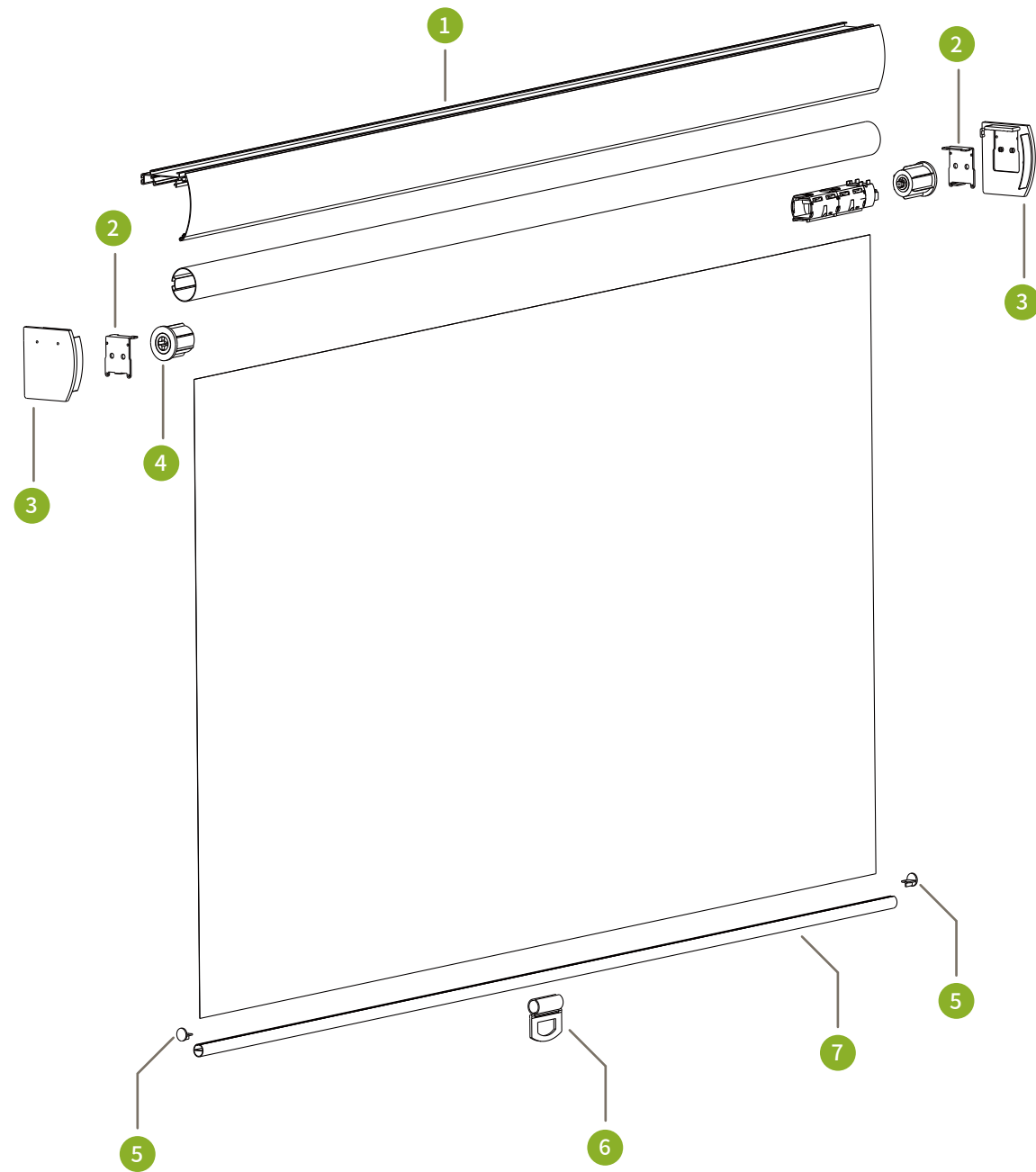

- 1 Cassette
- 2 End Cover Component
- 3 Cassette End Cap
- 4 End Plug
- 5 End Cap
- 6 Handle
- 7 Bottom Rail

COMPATIBILITY

For 38mm Cordless Roller Shades

STRUCTURE & MATERIAL

Material: ABS+PC, POM
Service life up to 10,000 cycles

HEADRAIL COMPONENTS



Tube

Item No.:
SH-BB1-0001



End Cover Component

Item No.:
SH-BA12-0037

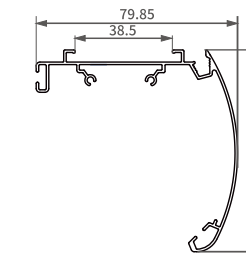

Round Cassette

Item No.:
SH-BA11-0102



Round Cassette End Cap

Item No.:
SH-BA12-0036

ZEBRA SHADES



CASSETTE

Cassette Profile With Components SH-BA11-0068

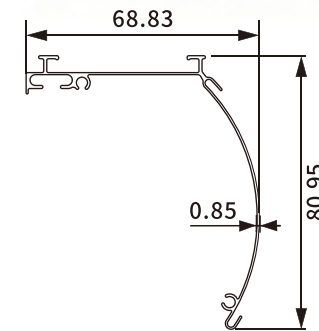

Item No.: SH-BA11-0068
Weight: 0.475kg/m
Thickness: 0.85mm

END CAPS

End Cap Profile With Components SH-BA12-0021



Item No.: SH-BA12-0021

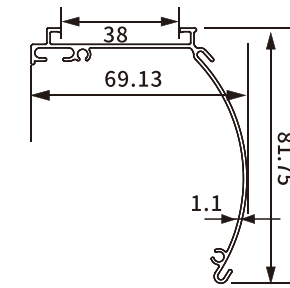

Item No.: SH-BA11-0068-1.1
Weight: 0.592kg/m
Thickness: 1.1mm

CASSETTE

Cassette Profile With Components SH-BA11-0069

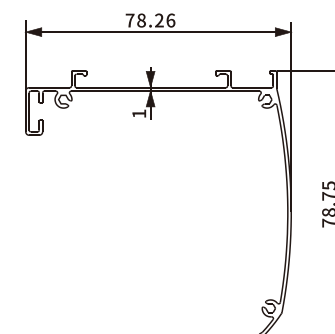

Item No.: SH-BA11-0069
Weight: 0.65kg/m
Thickness: 1.0mm

END CAPS

End Cap Profile With Components SH-BA12-0022



Item No.: SH-BA12-0022

CASSETTE

Cassette Profile SH-BA11-0070

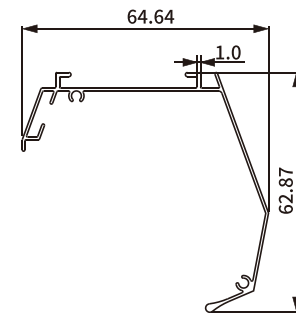

Item No.: SH-BA11-0070
Weight: 0.370kg/m
Thickness: 1.0mm

CASSETTE

Cassette Profile SH-BA11-0073

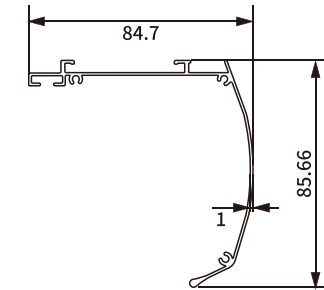

Item No.: SH-BA11-0073
Weight: 0.672kg/m
Thickness: 1.0mm

CASSETTE

Cassette Profile SH-BA11-0071

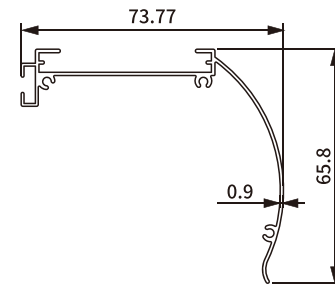

Item No.: SH-BA11-0071
Weight: 0.484kg/m
Thickness: 0.9mm

CASSETTE

Cassette Profile SH-BA11-0074

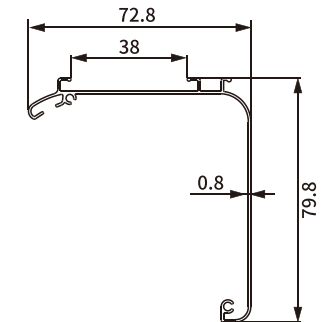
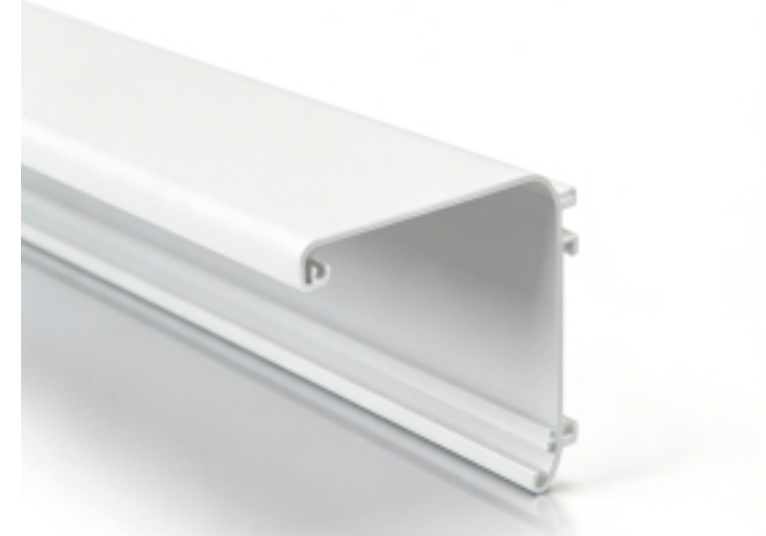

Item No.: SH-BA11-0074
Weight: 0.449kg/m
Thickness: 0.8mm

CASSETTE

Cassette Profile With Components SH-BA11-0072

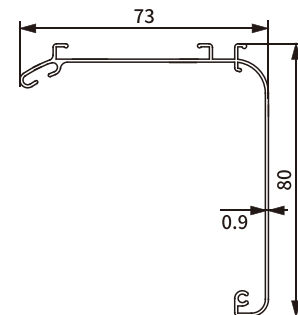

Item No.: SH-BA11-0072
Weight: 0.505kg/m
Thickness: 0.9mm

END CAPS



Item No.: SH-BA12-0023

CASSETTE

Cassette Profile SH-BA11-0075

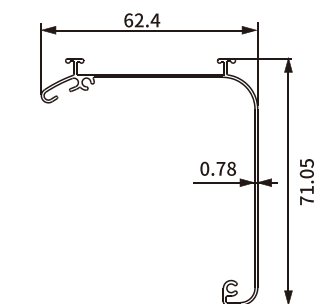
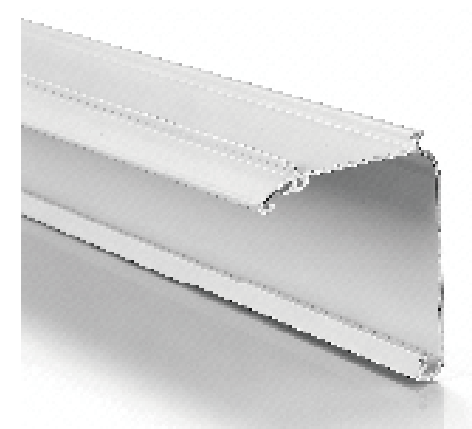

Item No.: SH-BA11-0075
Weight: 0.397kg/m
Thickness: 0.78mm

CASSETTE

Cassette Profile With Components SH-BA11-0076

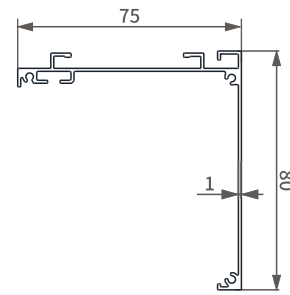

Item No.: SH-BA11-0076
Weight: 0.0673kg/m
Thickness: 1.0 mm

END CAPS



Item No.: SH-BA12-0024

CASSETTE PROFILE

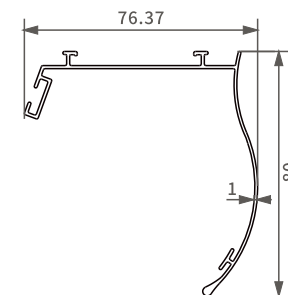

Item No.: SH-BA11-0086
Weight: 0.563kg/m

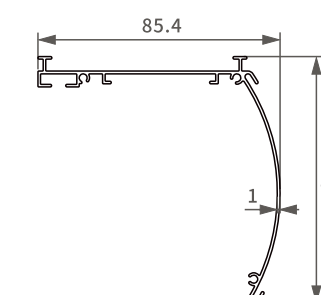

Item No.: SH-BA11-0087
Weight: 0.618kg/m

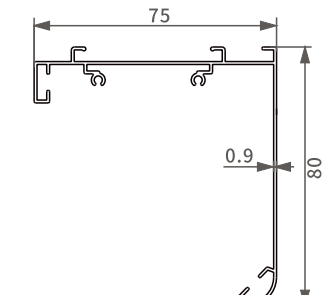

Item No.: SH-BA11-0088
Weight: 0.598kg/m

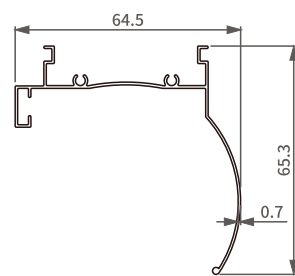

Item No.: SH-BA11-0077
Weight: 0.359kg/m

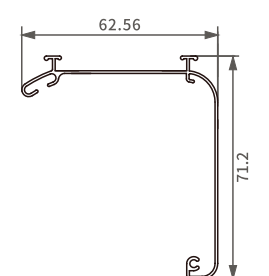

Item No.: SH-BA11-0078
Weight: 0.426kg/m

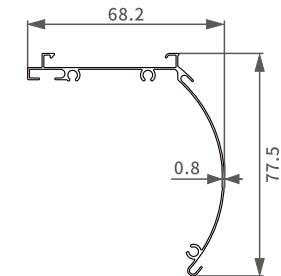

Item No.: SH-BA11-0079
Weight: 0.468kg/m

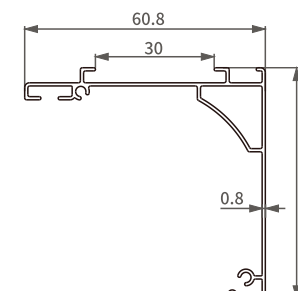

Item No.: SH-BA11-0089
Weight: 0.433kg/m

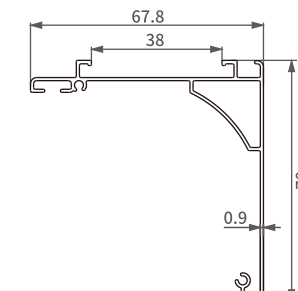

Item No.: SH-BA11-0090
Weight: 0.563kg/m

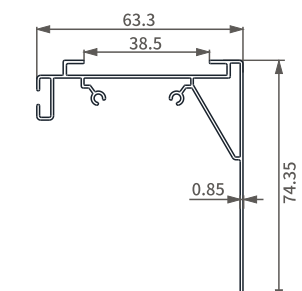

Item No.: SH-BA11-0091
Weight: 0.585kg/m

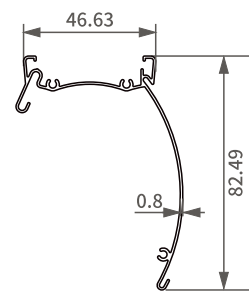

Item No.: SH-BA11-0080
Weight: 0.484kg/m

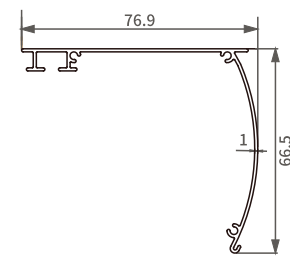

Item No.: SH-BA11-0081
Weight: 0.496kg/m

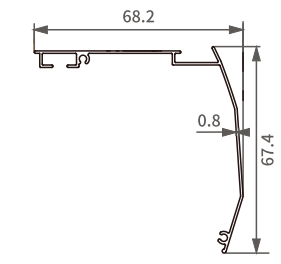

Item No.: SH-BA11-0082
Weight: 0.363kg/m

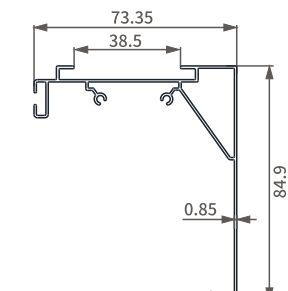

Item No.: SH-BA11-0092
Weight: 0.651kg/m

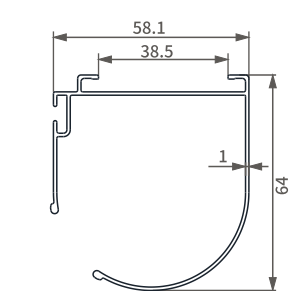

Item No.: SH-BA11-0093
Weight: 0.607kg/m

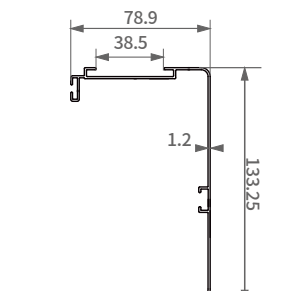

Item No.: SH-BA11-0094
Weight: 0.971kg/m

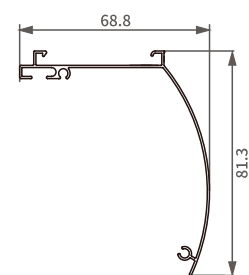

Item No.: SH-BA11-0083
Weight: 0.415kg/m

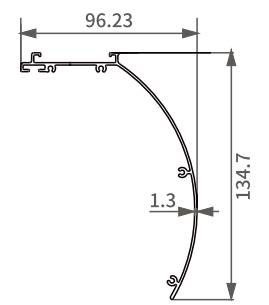

Item No.: SH-BA11-0084
Weight: 0.982kg/m

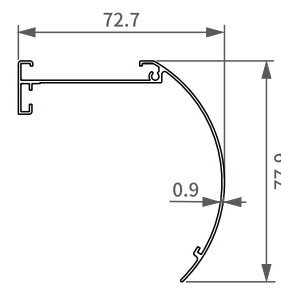

Item No.: SH-BA11-0085
Weight: 0.48kg/m

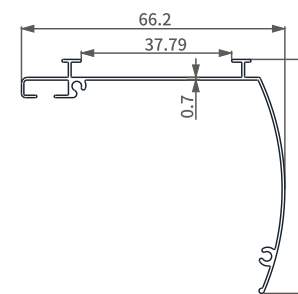

Item No.: SH-BA11-0095
Weight: 0.32kg/m

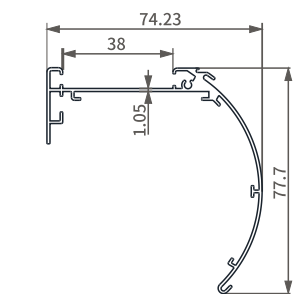

Item No.: SH-BA11-0096
Weight: 0.711kg/m

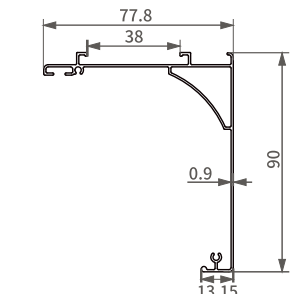

Item No.: SH-BA11-0097
Weight: 0.658kg/m

CASSETTE

Cassette Profile With Components SH-BA11-0076

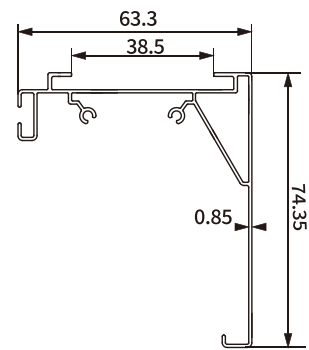

Item No.: SH-BA11-0091
Weight: 0.585kg/m

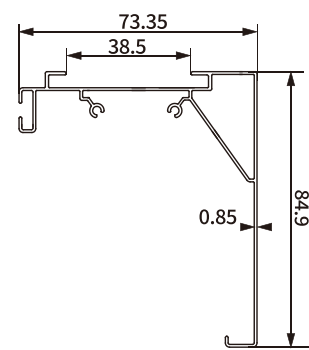

Item No.: SH-BA11-0092
Weight: 0.651kg/m

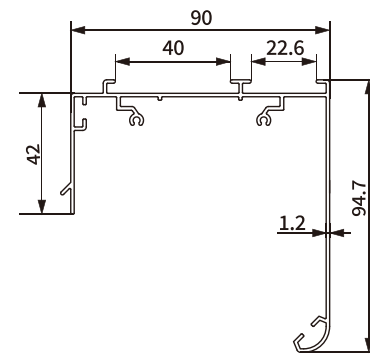

Item No.: SH-BA11-0100
Weight: 1.056kg/m

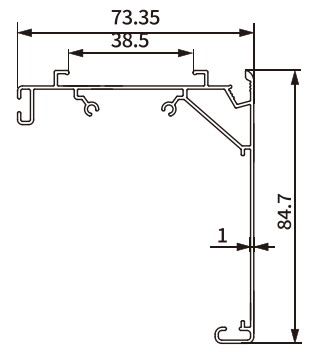

Item No.: SH-BA11-0101
Weight: 0.767kg/m

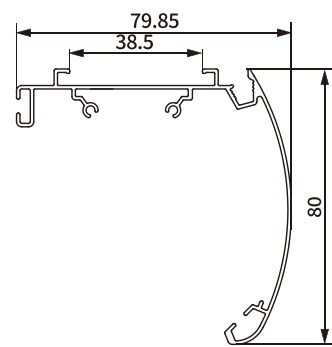

Item No.: SH-BA11-0102
Weight: 0.703kg/m

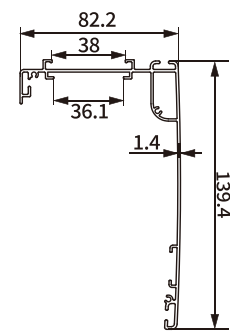

Item No.: SH-BA11-0103
Weight: 1.325kg/m

ZEBRA SHADES



ZEBRA SHADES BOTTOM RAIL

Zebra Shades Bottom Rail With Components SH-BA11-0104

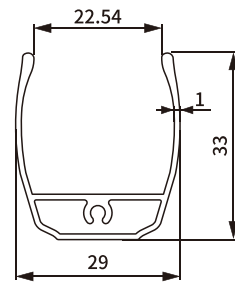
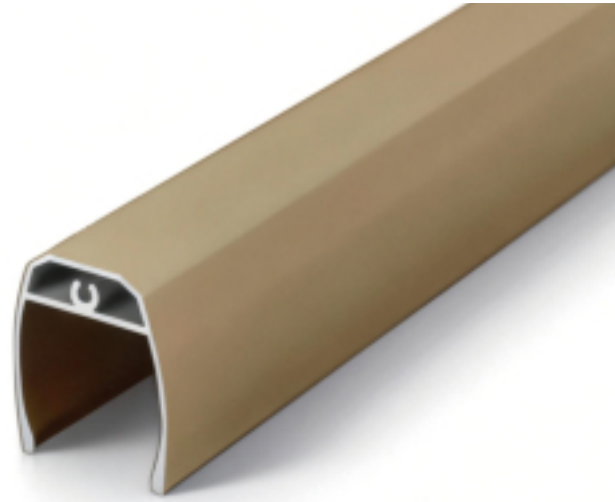

Item No.: SH-BA11-0104
Weight: 0.351kg/m
Thickness: 1.0mm

END CAPS



Item No.: SH-BA12-0025

ZEBRA SHADES BOTTOM RAIL

Zebra Shades Bottom Rail SH-BA11-0106

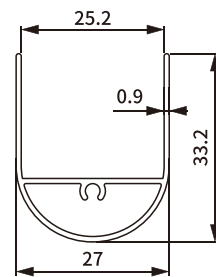

Item No.: SH-BA11-0106
Weight: 0.274kg/m
Thickness: 0.9mm

ZEBRA SHADES BOTTOM RAIL

Zebra Shades Bottom Rail With Components SH-BA11-0105

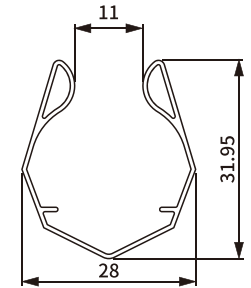
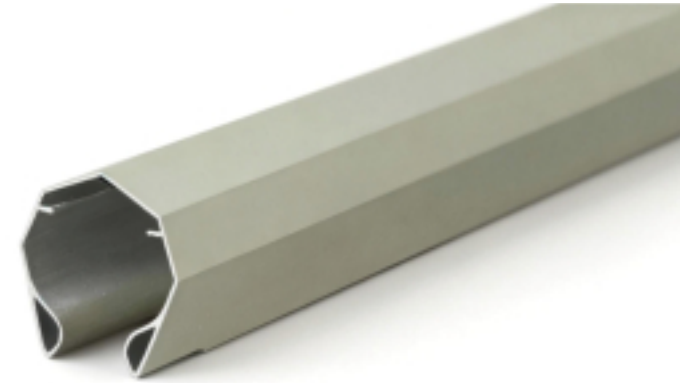

Item No.: SH-BA11-0105
Weight: 0.217kg/m
Thickness: 0.7mm

END CAPS



Item No.: SH-BA12-0026

ZEBRA SHADES BOTTOM RAIL

Zebra Shades Bottom Rail SH-BA11-0107

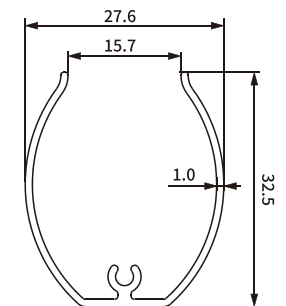

Item No.: SH-BA11-0107
Weight: 0.253kg/m
Thickness: 1.0mm

ZEBRA SHADES ROUND TUBE

Zebra Shades Round Tube With Components SH-BA11-0108

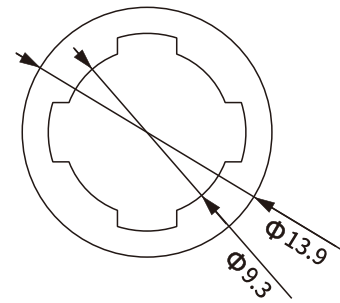

Item No.: SH-BA11-0108
Weight: 0.198kg/m

END CAPS



Item No.: SH-BA12-0027

SHANGRI-LA SHADES BOTTOM RAIL

Shangri-la Shades Bottom Rail Profile With Components SH-BA11-0109+SH-BA11-0110

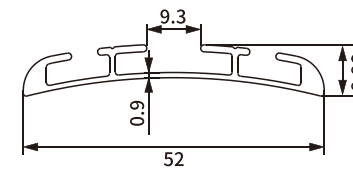
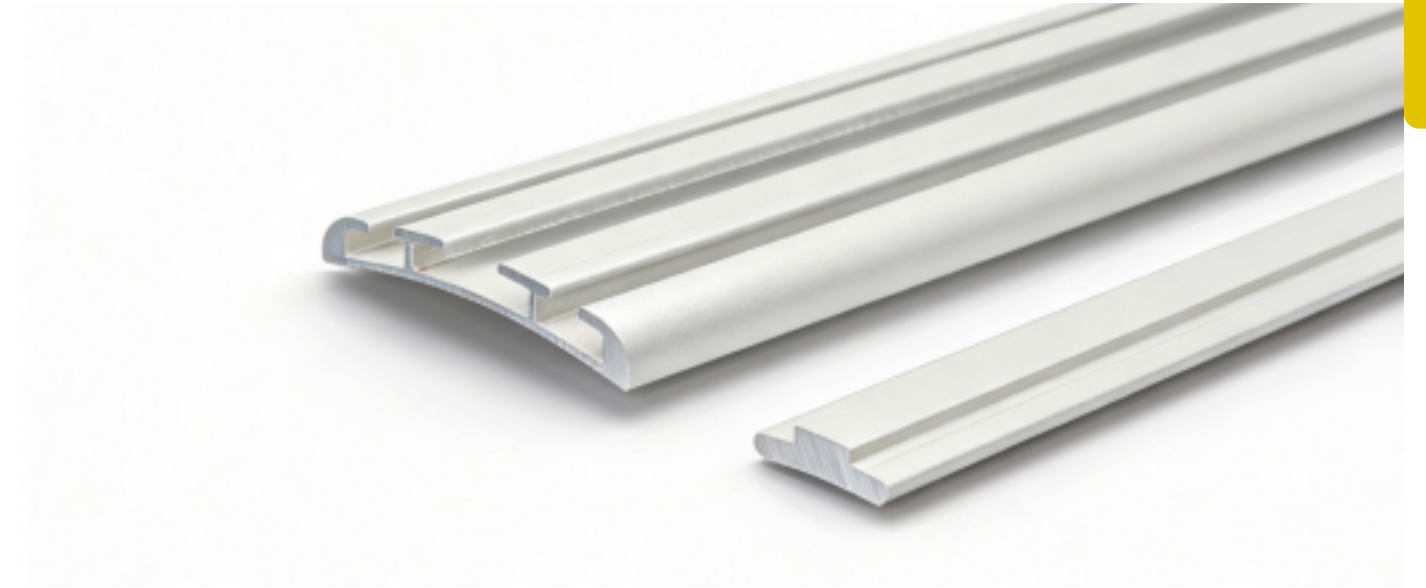

Item No.: SH-BA11-0109
Weight: 0.317kg/m

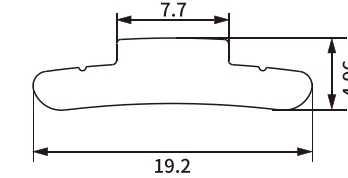

Item No.: SH-BA11-0110
Weight: 0.176kg/m

END CAPS



Item No.: SH-BA12-0028

ZEBRA SHADES BOTTOM RAIL PROFILE

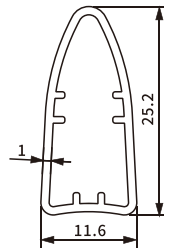

Item No.: SH-BA11-0111
Weight: 0.183kg/m

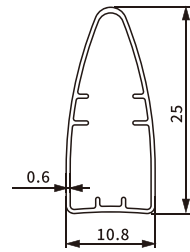

Item No.: SH-BA11-0112
Weight: 0.113kg/m

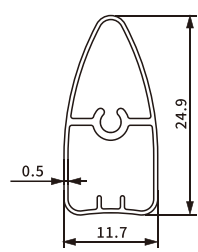

Item No.: SH-BA11-0113
Weight: 0.126kg/m

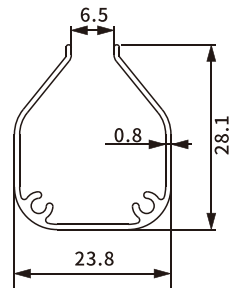

Item No.: SH-BA11-0114
Weight: 0.214kg/m

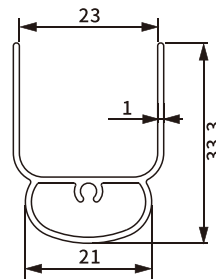

Item No.: SH-BA11-0115
Weight: 0.290kg/m

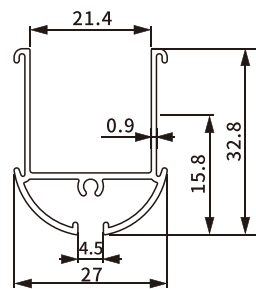

Item No.: SH-BA11-0116
Weight: 0.318kg/m

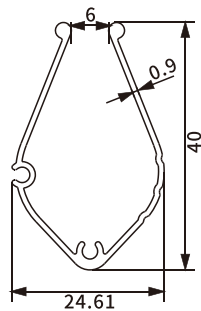

Item No.: SH-BA11-0117
Weight: 0.275kg/m

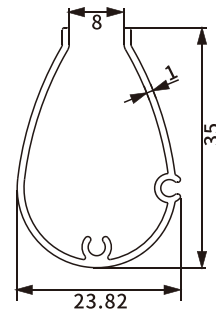

Item No.: SH-BA11-0118
Weight: 0.26kg/m

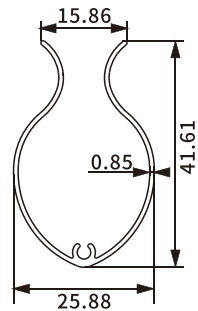

Item No.: SH-BA11-0119
Weight: 0.253kg/m

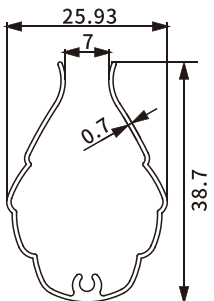

Item No.: SH-BA11-0120
Weight: 0.212kg/m

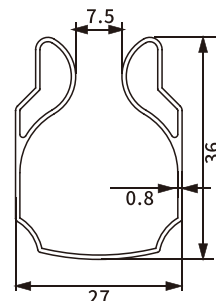

Item No.: SH-BA11-0121
Weight: 0.277kg/m

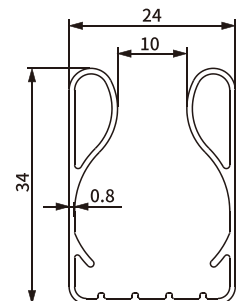

Item No.: SH-BA11-0122
Weight: 0.326kg/m

ZEBRA SHADES BOTTOM RAIL PROFILE

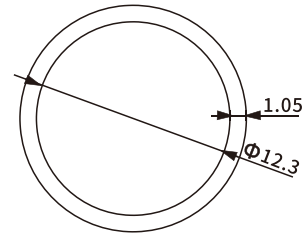

Item No.: SH-BA11-0123
Weight: 0.120kg/m

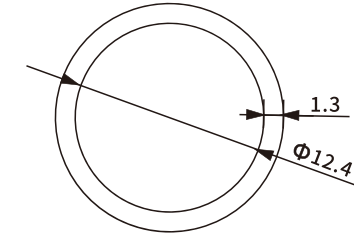

Item No.: SH-BA11-0124
Weight: 0.153kg/m

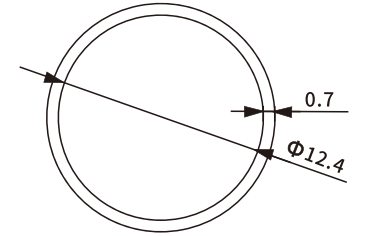

Item No.: SH-BA11-0125
Weight: 0.079kg/m

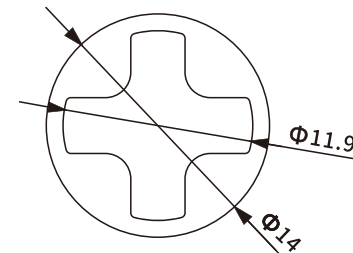

Item No.: SH-BA11-0126
Weight: 0.226kg/m

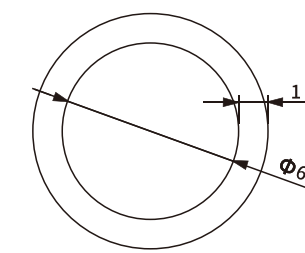

Item No.: SH-BA11-0127
Weight: 0.060kg/m

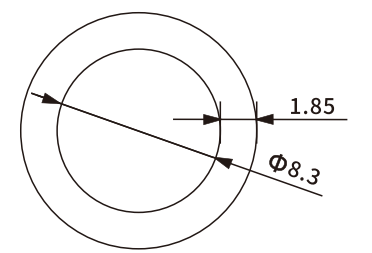

Item No.: SH-BA11-0128
Weight: 0.16kg/m

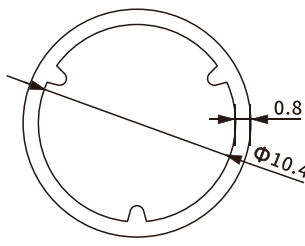

Item No.: SH-BA11-0129
Weight: 0.082kg/m

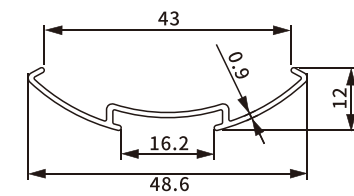

Item No.: SH-BA11-0130
Weight: 0.17kg/m

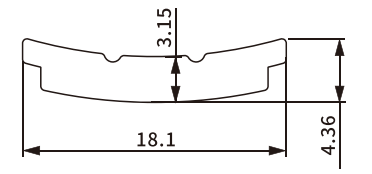

Item No.: SH-BA11-0131
Weight: 0.144kg/m

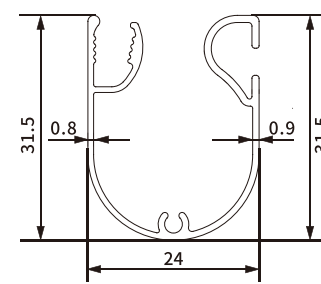

Item No.: SH-BA11-0132
Weight: 0.280kg/m

ZEBRA SHADES COMPONENTS

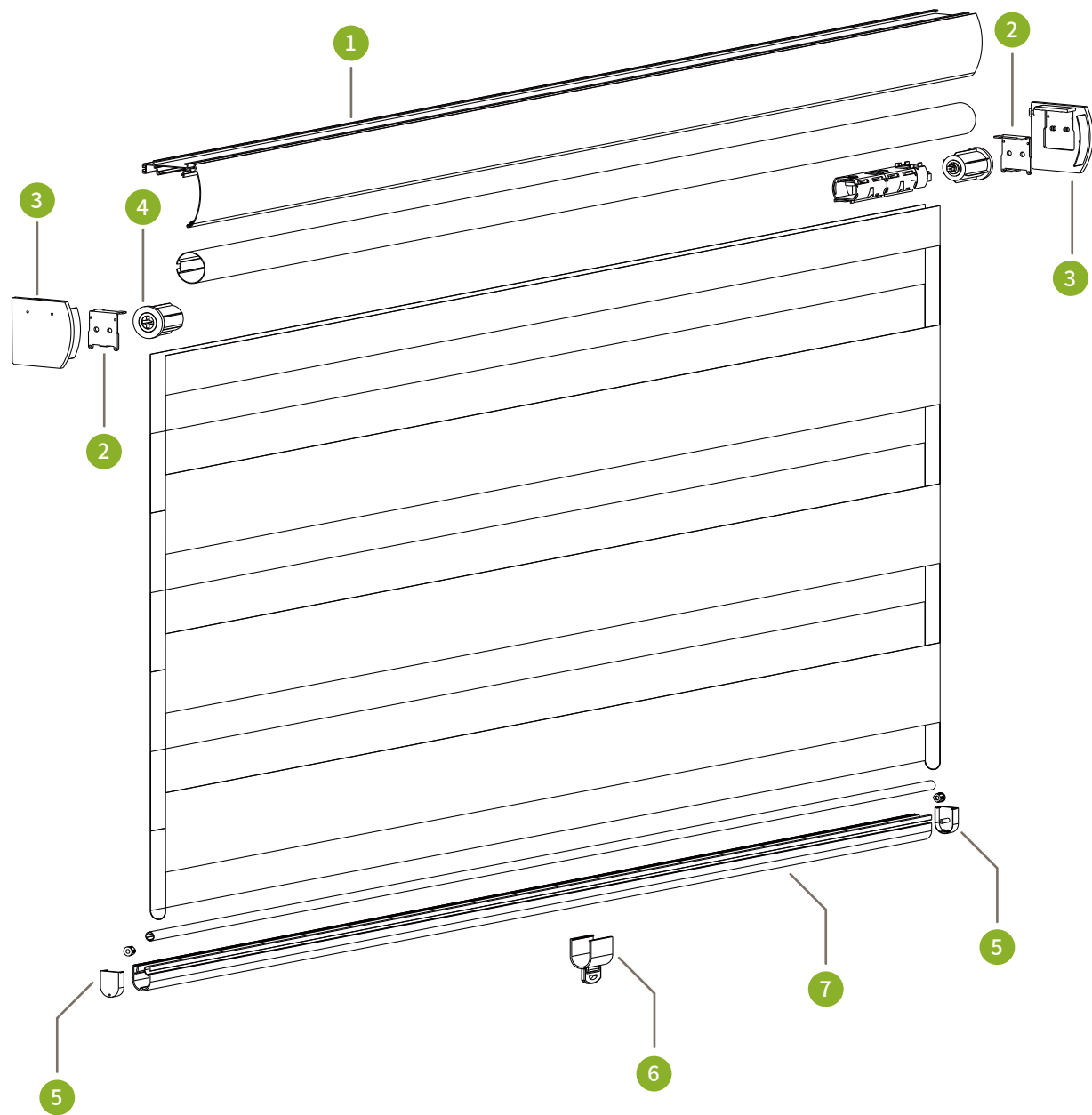

- 1 Cassette
- 2 End Cover Component
- 3 Cassette End Cap
- 4 End Plug
- 5 End Cap
- 6 Handle
- 7 Bottom Rail

COMPATIBILITY

For 38mm Cordless Zebra Shades

STRUCTURE & MATERIAL

Material: ABS+PC, POM
Service life up to 10,000 cycles

HEADRAIL COMPONENTS



Tube

Item No.:
SH-BB1-0001



End Cover Component

Item No.:
SH-BA12-0037

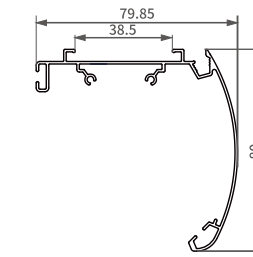

Round Cassette

Item No.:
SH-BA11-0102



Round Cassette End Cap

Item No.:
SH-BA12-0036

BOTTOM RAIL COMPONENTS

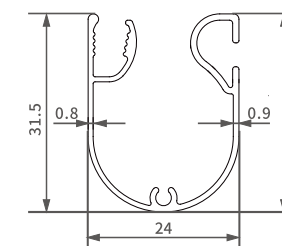

Bottom Rail

Item No.:
SH-BA11-0132



Bottom Rail End Cap

Item No.:
SH-BA12-0038

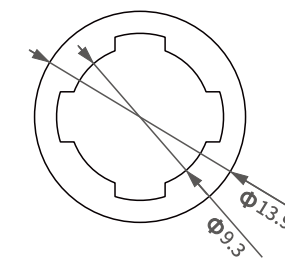

Round Tube

Item No.:
SH-BA11-0108



Round Tube End Cap

Item No.:
SH-BA12-0039

HONEYCOMB SHADES



2.5 HONEYCOMB SHADES BOTTOM TRACK PROFILE WITH COMPONENTS SH-BA11-0140

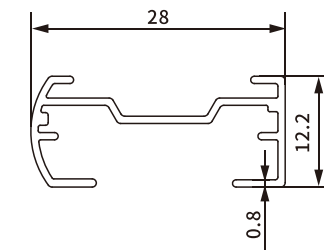
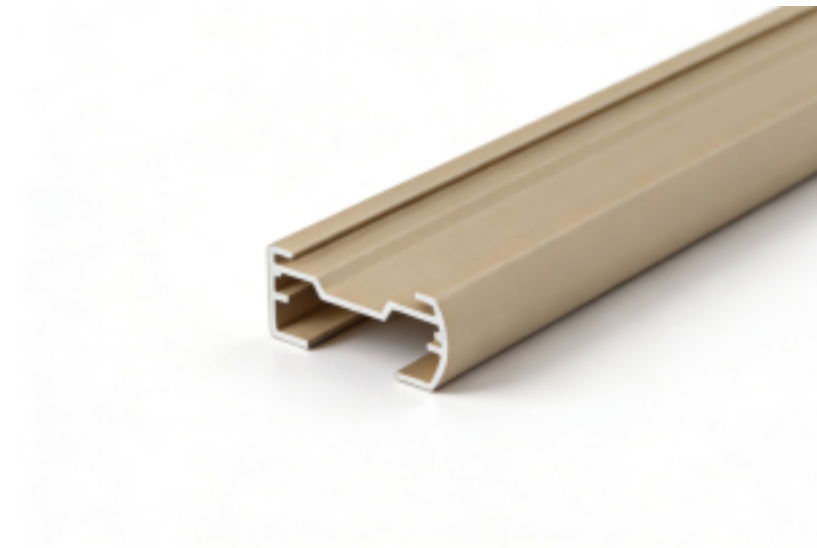

Item No.: SH-BA11-0140
Weight: 0.163kg/m

END CAPS



Item No.: SH-BA12-0035

HONEYCOMB SHADES PROFILE SH-BA11-0141

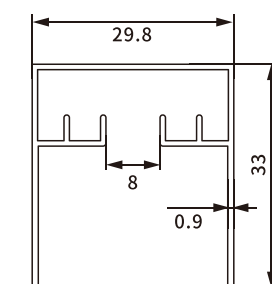
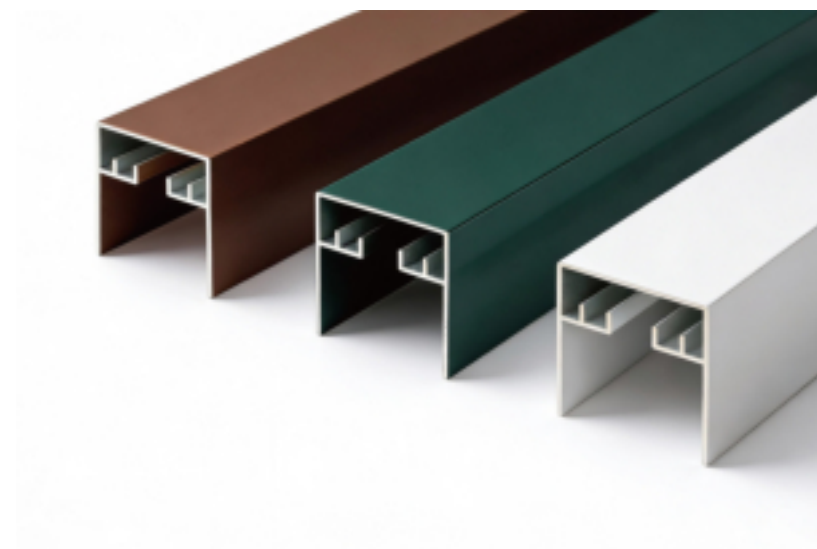

Item No.: SH-BA11-0141
Weight: 0.293kg/m

HONEYCOMB SHADES PROFILE SH-BA11-0142

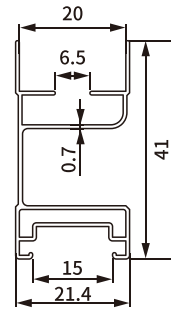
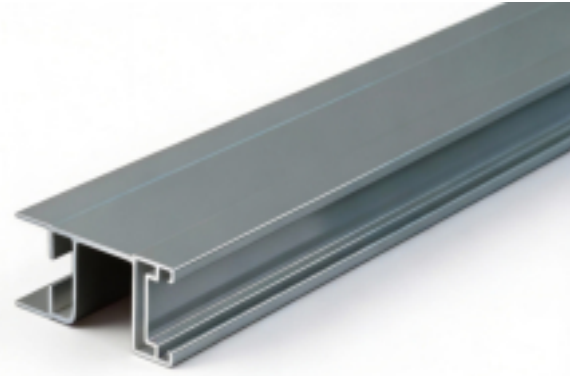

Item No.: SH-BA11-0142
Weight: 0.288 kg/m

HONEYCOMB SHADES PROFILE SH-BA11-0143 SH-BA11-0144



HONEYCOMB SHADES PROFILE SH-BA11-0146

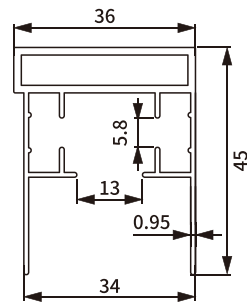

Item No.: SH-BA11-0146
Weight: 0.174kg/m

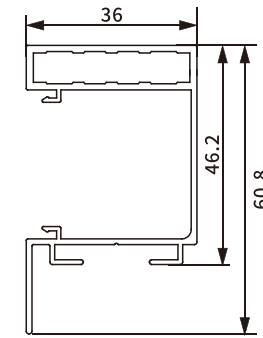

Item No.: SH-BA11-0143
Weight: 0.699kg/m

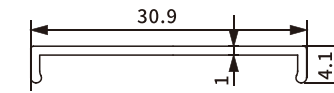

Item No.: SH-BA11-0144
Weight: 0.101kg/m

HONEYCOMB SHADES PROFILE SH-BA11-0145

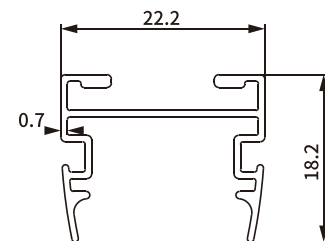
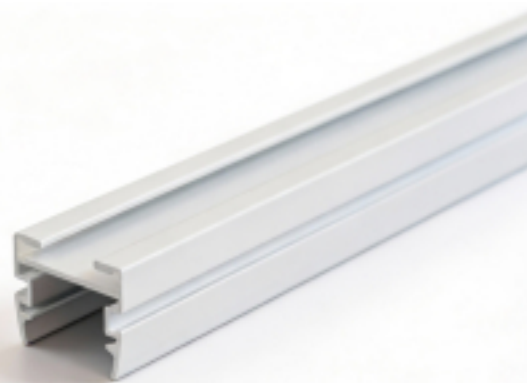

Item No.: SH-BA11-0145
Weight: 0.174kg/m

HONEYCOMB SHADES PROFILE SH-BA11-0147

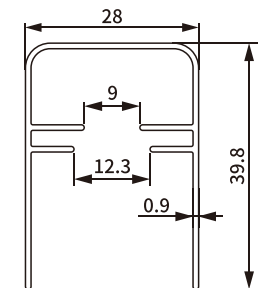
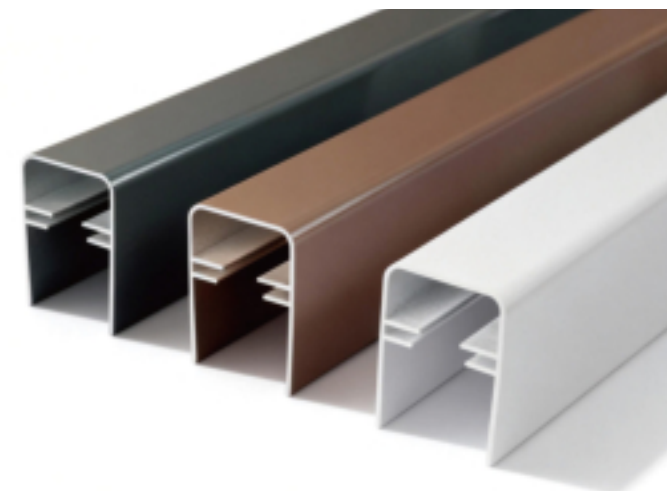

Item No.: SH-BA11-0147
Weight: 0.328kg/m

VENETIAN BLINDS & HONEYCOMB SHADES PROFILE

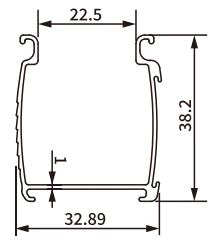

Item No.: SH-BA11-0148
Weight: 0.349kg/m

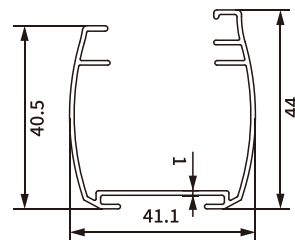

Item No.: SH-BA11-0149
Weight: 0.438kg/m

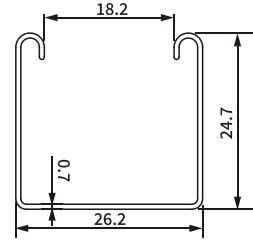

Item No.: SH-BA11-0150
Weight: 0.158kg/m

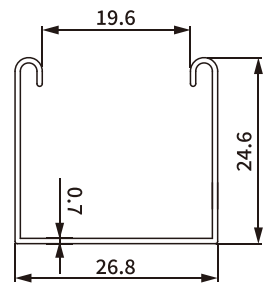

Item No.: SH-BA11-0151
Weight: 0.160kg/m

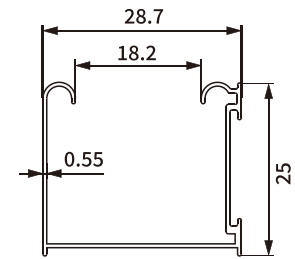

Item No.: SH-BA11-0152
Weight: 0.149kg/m

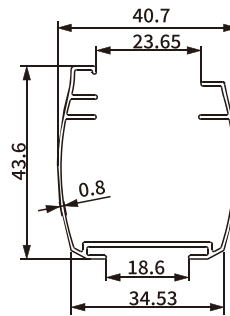

Item No.: SH-BA11-0153-0.8
Weight: 0.378kg/m

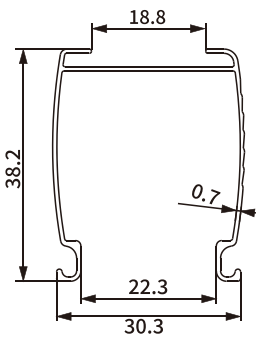

Item No.: SH-BA11-0154-0.7
Weight: 0.244kg/m

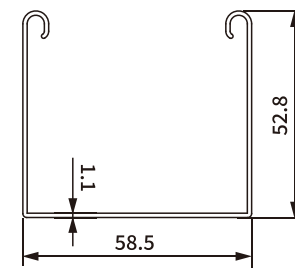

Item No.: SH-BA11-0155
Weight: 0.537kg/m

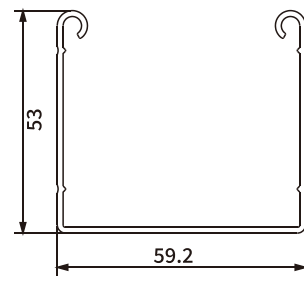

Item No.: SH-BA11-0156
Weight: 0.680kg/m

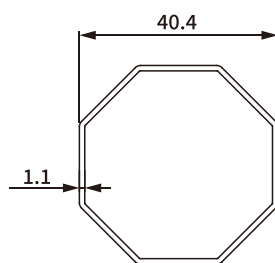

Item No.: SH-BA11-0157
Weight: 0.387kg/m

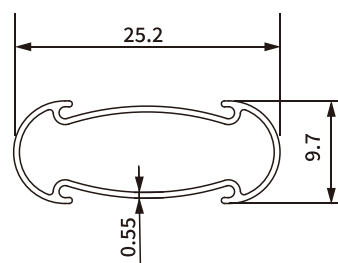

Item No.: SH-BA11-0158
Weight: 0.106kg/m

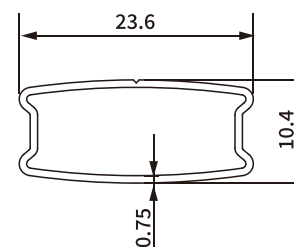

Item No.: SH-BA11-0159
Weight: 0.128kg/m

VENETIAN BLINDS & HONEYCOMB SHADES PROFILE

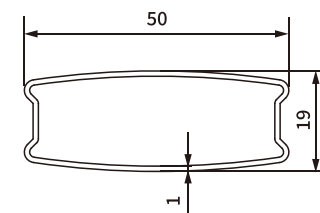

Item No.: SH-BA11-0160
Weight: 0.348kg/m

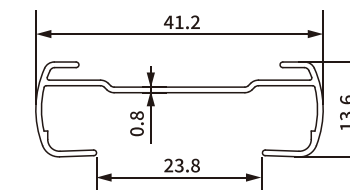

Item No.: SH-BA11-0161
Weight: 0.193kg/m

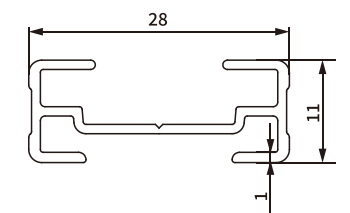

Item No.: SH-BA11-0162
Weight: 0.201kg/m

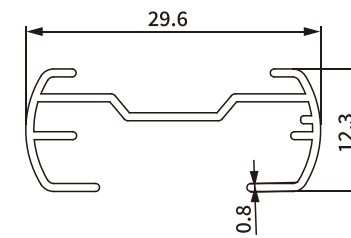

Item No.: SH-BA11-0163
Weight: 0.165kg/m

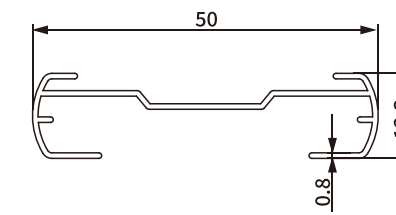

Item No.: SH-BA11-0164
Weight: 0.245kg/m

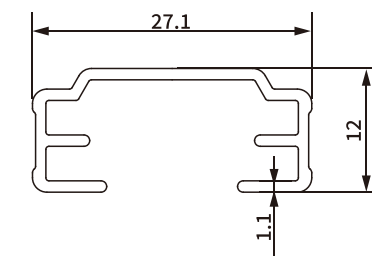

Item No.: SH-BA11-0165
Weight: 0.197kg/m

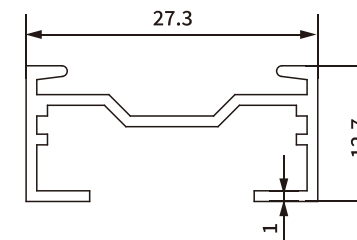

Item No.: SH-BA11-0166
Weight: 0.198kg/m

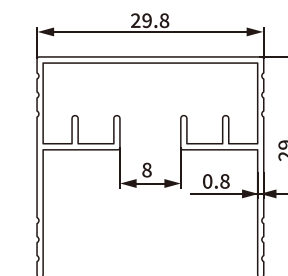

Item No.: SH-BA11-0167
Weight: 0.259kg/m

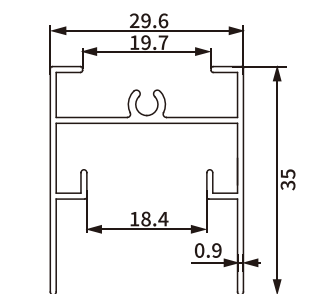

Item No.: SH-BA11-0168-0.9
Weight: 0.331kg/m

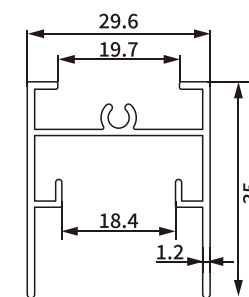

Item No.: SH-BA11-0168
Weight: 0.399kg/m

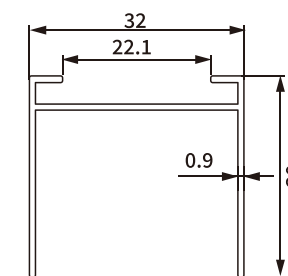

Item No.: SH-BA11-0169
Weight: 0.243kg/m

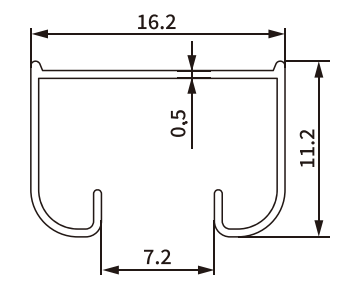

Item No.: SH-BA11-0170
Weight: 0.065kg/m

VENETIAN BLINDS & HONEYCOMB SHADES PROFILE

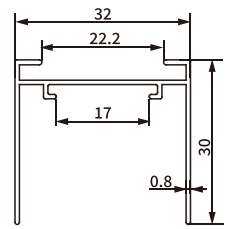

Item No.: SH-BA11-0171
Weight: 0.234kg/m

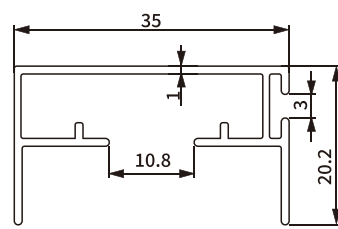

Item No.: SH-BA11-0172
Weight: 0.278kg/m

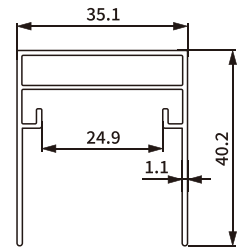

Item No.: SH-BA11-0173
Weight: 0.433kg/m

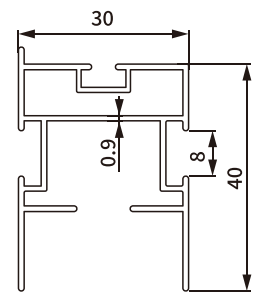

Item No.: SH-BA11-0174
Weight: 0.484kg/m

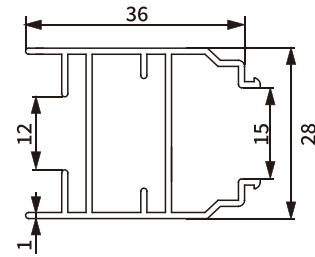

Item No.: SH-BA11-0175
Weight: 0.435kg/m

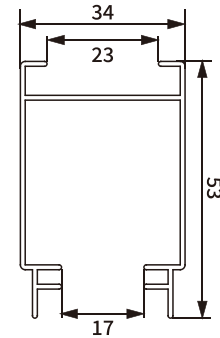

Item No.: SH-BA11-0176
Weight: 0.465kg/m

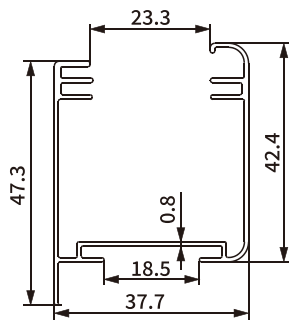

Item No.: SH-BA11-0177-0.8
Weight: 0.409kg/m

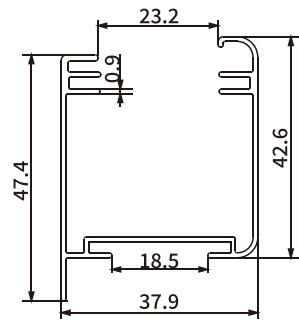

Item No.: SH-BA11-0177
Weight: 0.452kg/m

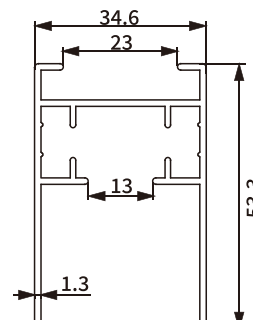

Item No.: SH-BA11-0178
Weight: 0.639kg/m

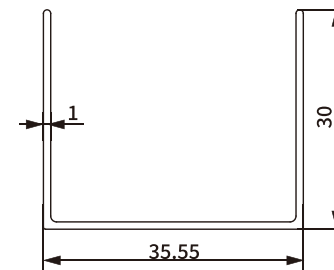

Item No.: SH-BA11-0189
Weight: 0.255kg/m

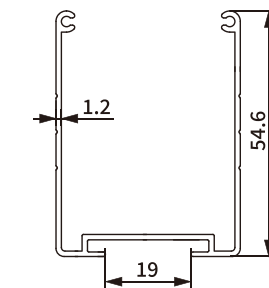

Item No.: SH-BA11-0190
Weight: 0.559kg/m

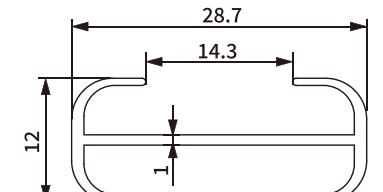

Item No.: SH-BA11-0191
Weight: 0.179kg/m

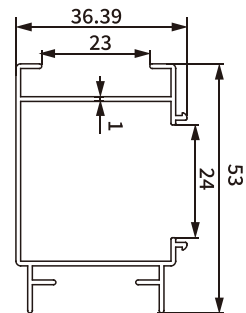

Item No.: SH-BA11-0179
Weight: 0.461kg/m

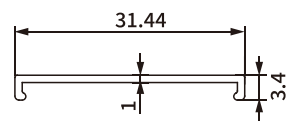

Item No.: SH-BA11-0180
Weight: 0.101kg/m

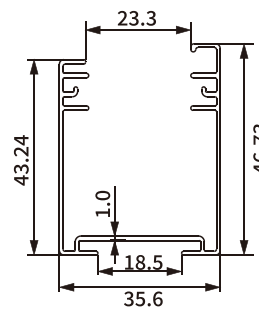

Item No.: SH-BA11-0181
Weight: 0.426kg/m

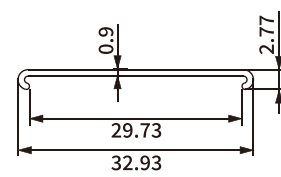

Item No.: SH-BA11-0182
Weight: 0.089kg/m

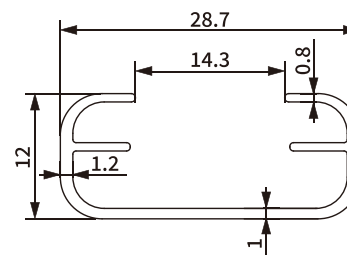

Item No.: SH-BA11-0192
Weight: 0.184kg/m

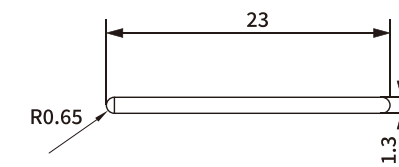

Item No.: SH-BA11-0193
Weight: 0.081kg/m

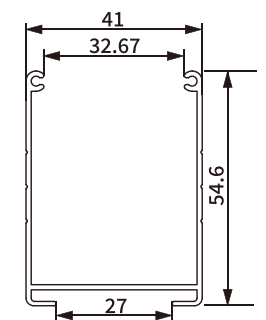

Item No.: SH-BA11-0194
Weight: 0.544kg/m

VENETIAN BLINDS & HONEYCOMB SHADES PROFILE

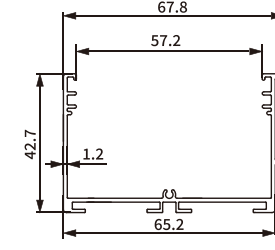

Item No.: SH-BA11-0183
Weight: 0.666kg/m

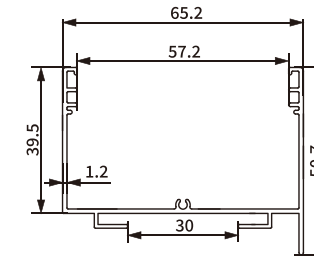

Item No.: SH-BA11-0184
Weight: 0.634kg/m

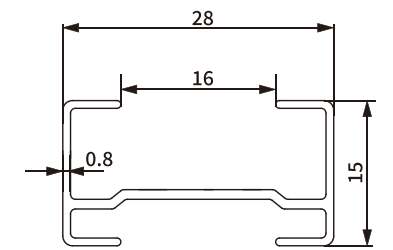

Item No.: SH-BA11-0185
Weight: 0.183kg/m

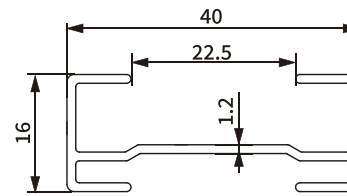

Item No.: SH-BA11-0186
Weight: 0.326kg/m

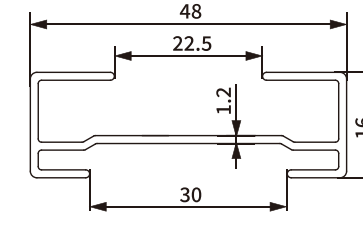

Item No.: SH-BA11-0187
Weight: 0.380kg/m

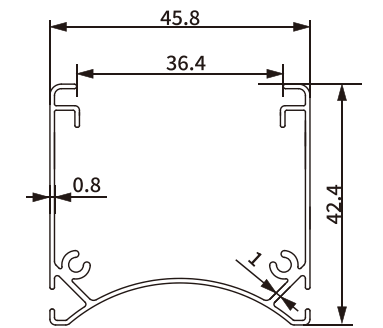

Item No.: SH-BA11-0188
Weight: 0.436kg/m

VENETIAN BLINDS & HONEYCOMB SHADES PROFILE

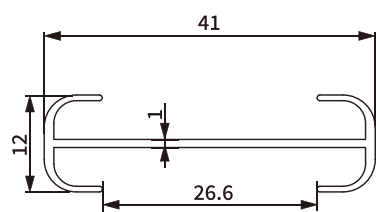

Item No.: SH-BA11-0195
Weight: 0.210kg/m

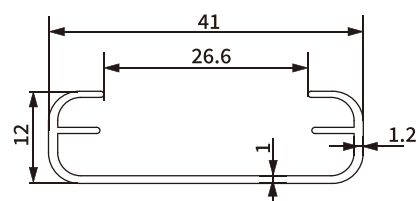

Item No.: SH-BA11-0196
Weight: 0.217kg/m

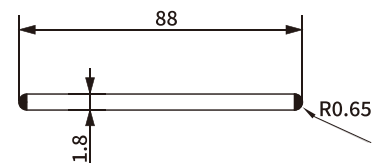

Item No.: SH-BA11-0197
Weight: 0.123kg/m

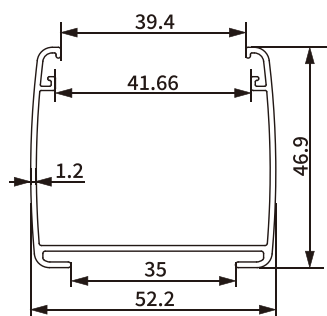

Item No.: SH-BA11-0198
Weight: 0.559kg/m

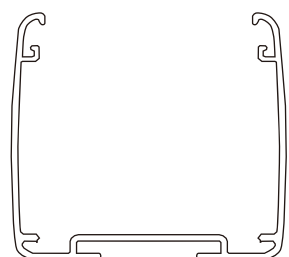

Item No.: SH-BA11-0234
Weight: 0.585kg/m

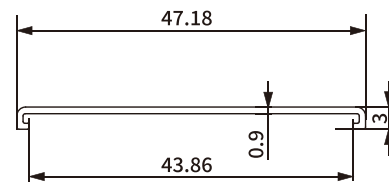

Item No.: SH-BA11-0199
Weight: 0.127kg/m

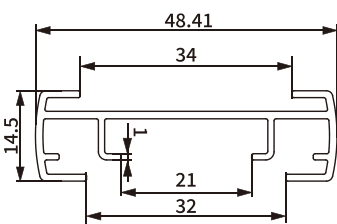

Item No.: SH-BA11-0200
Weight: 0.374kg/m

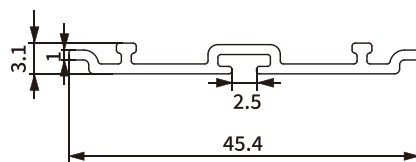

Item No.: SH-BA11-0201
Weight: 0.134kg/m

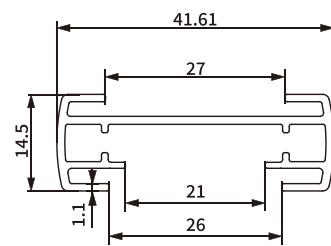

Item No.: SH-BA11-0202
Weight: 0.352kg/m

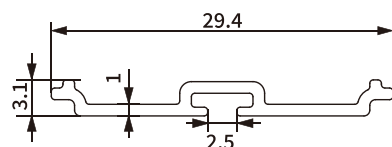

Item No.: SH-BA11-0203
Weight: 0.104kg/m

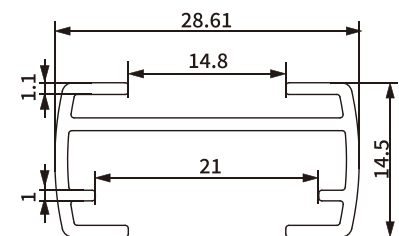

Item No.: SH-BA11-0204
Weight: 0.251kg/m

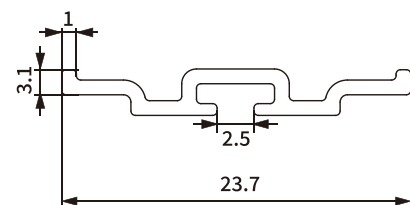

Item No.: SH-BA11-0205
Weight: 0.090kg/m



HONEYCOMB SHADES COMPONENTS

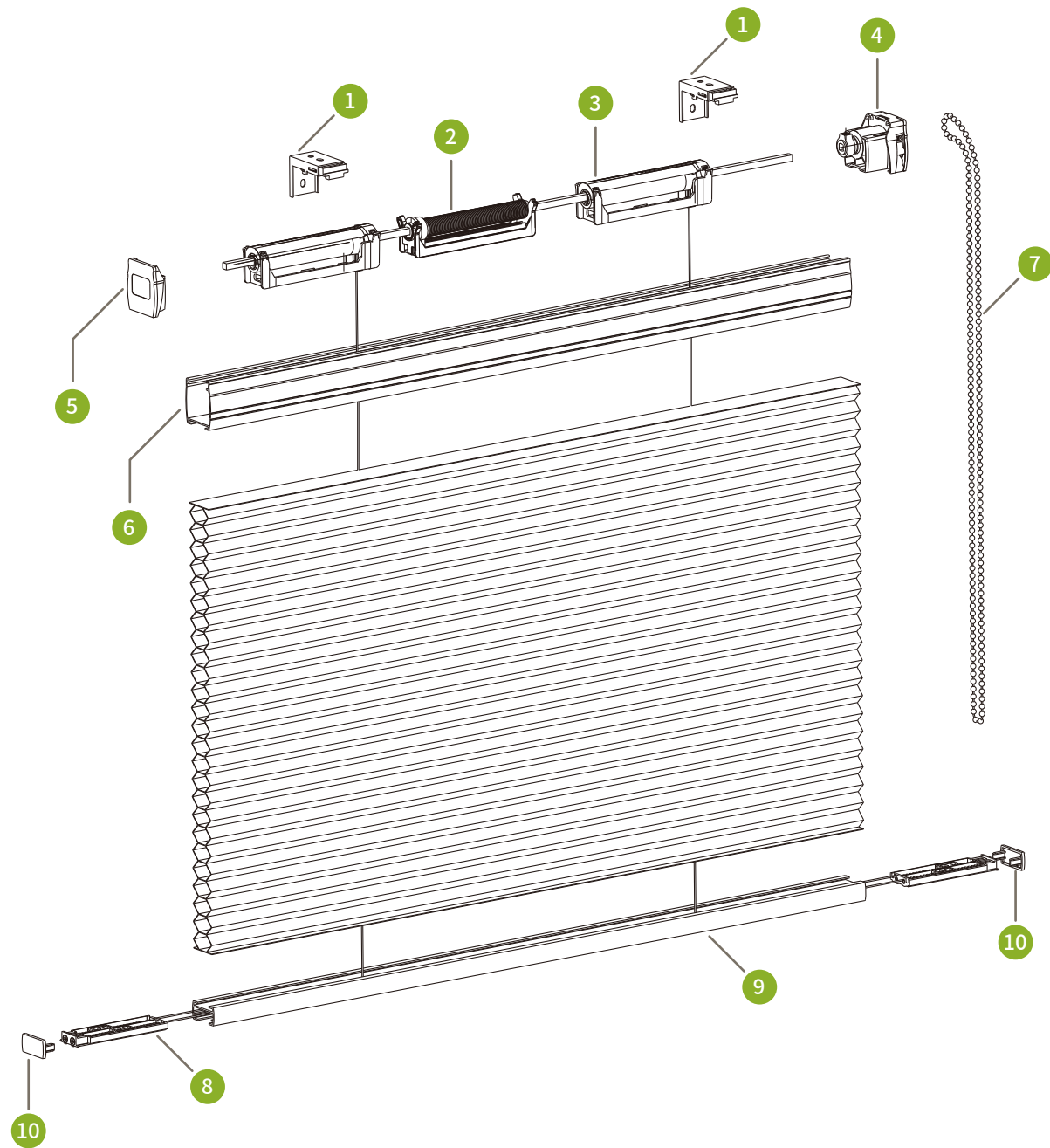

- 1 Bracket
- 2 Limiter
- 3 Roller
- 4 Clutch
- 5 End Cap
- 6 Headrail
- 7 Ball Chain
- 8 Roller String Adjuster
- 9 Bottom Rail
- 10 End Cap

COMPATIBILITY

For 25mm Honeycomb Shades

HEADRAIL COMPONENTS FOR 25MM HONEYCOMB SHADES

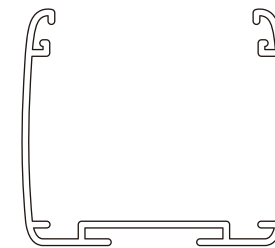

Aluminum Headrail

Item No.:
SH-BA11-0234



Bracket

Item No.:
SH-BE1-0061



Ball Chain

Item No.:
SH-BE1-0059

BOTTOM RAIL COMPONENTS FOR 25MM HONEYCOMB SHADES

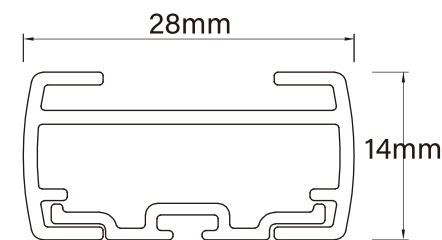

Aluminum Bottom Rail (25mm)

Item No.:
SH-BA11-0204 + SH-BA11-0205

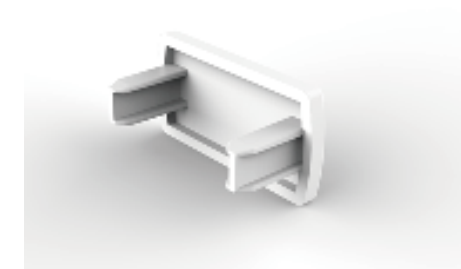

Bottom Rail End Cap (25mm)

Item No.:
SH-BE1-0040



Cord Adjuster

Item No.:
SH-BE1-0041



Cord Adjuster 02

Item No.:
SH-BE1-0042

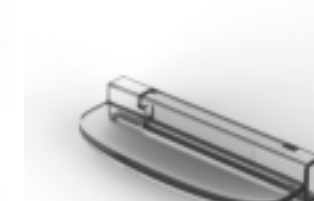

Handle

Item No.:
SH-BE1-0035



Handle Base

Item No.:
SH-BE1-0036

HONEYCOMB SHADES COMPONENTS

BOTTOM RAIL COMPONENTS FOR 38MM HONEYCOMB SHADES

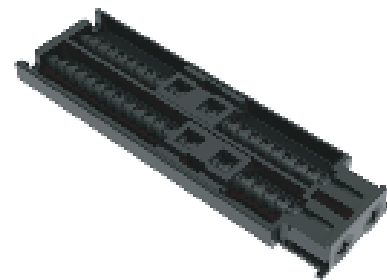
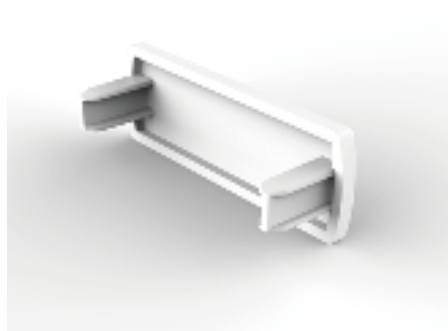
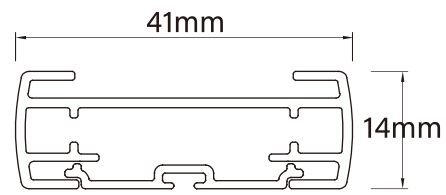

**Aluminum
Bottom Rail (38mm)**

Item No.:
SH-BA11-0202
+ SH-BA11-0203

**Bottom Rail
End Cap (38mm)**

Item No.:
SH-BE1-0043

Cord Adjuster

Item No.:
SH-BE1-0041

BOTTOM RAIL COMPONENTS FOR 45MM HONEYCOMB SHADES

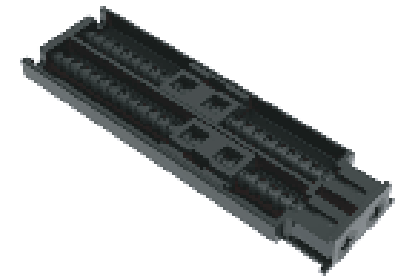
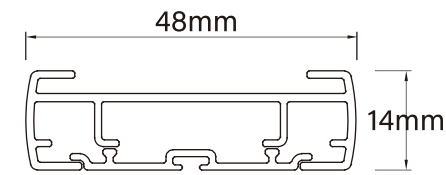

**Aluminum
Bottom Rail (45mm)**

Item No.:
SH-BA11-0200 + SH-BA11-0201

**Bottom Rail
End Cap (45mm)**

Item No.:
SH-BE1-0044

Cord Adjuster

Item No.:
SH-BE1-0041

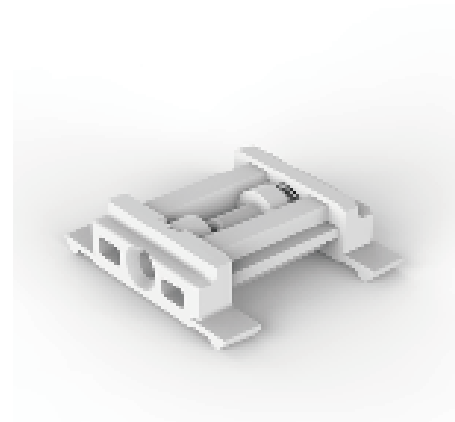

Cord Adjuster 02

Item No.:
SH-BE1-0042

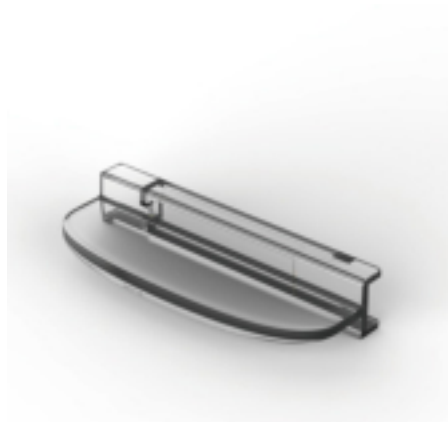

Handle

Item No.:
SH-BE1-0035



Handle Base

Item No.:
SH-BE1-0036

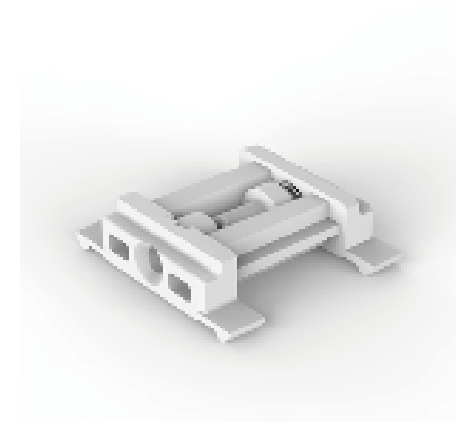

Cord Adjuster 02

Item No.:
SH-BE1-0042

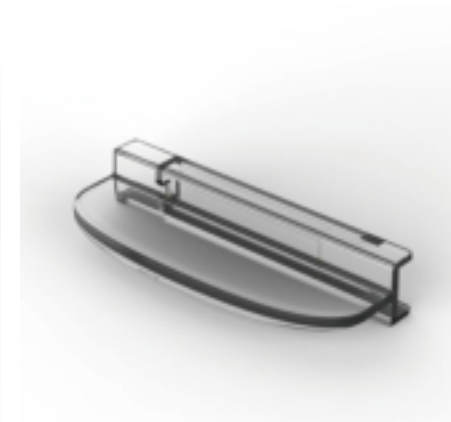

Handle

Item No.:
SH-BE1-0035

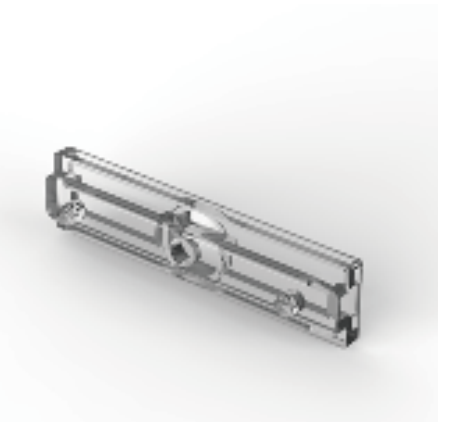

Handle Base

Item No.:
SH-BE1-0036

ROMAN SHADES

ROMAN SHADES PROFILE

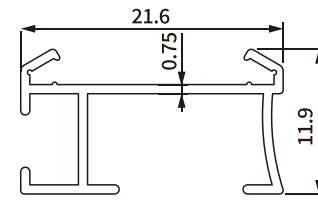

Item No.: SH-BA11-0218
Weight: 0.121kg/m

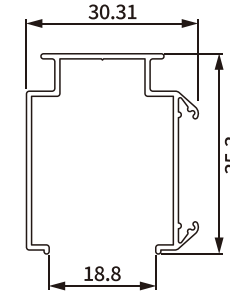

Item No.: SH-BA11-0219
Weight: 0.284kg/m

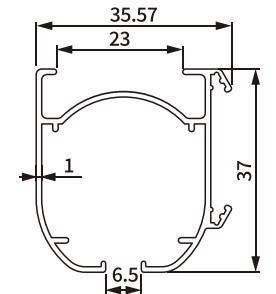

Item No.: SH-BA11-0220
Weight: 0.409kg/m

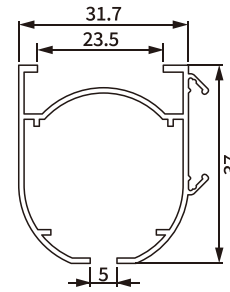

Item No.: SH-BA11-0221
Weight: 0.392kg/m

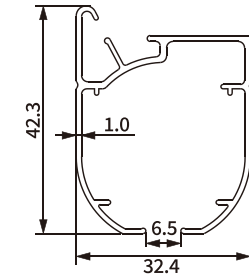

Item No.: SH-BA11-0222
Weight: 0.427kg/m

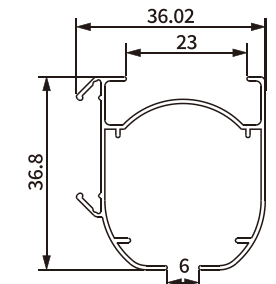

Item No.: SH-BA11-0223
Weight: 0.327kg/m

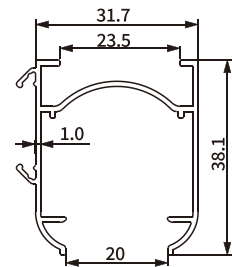

Item No.: SH-BA11-0224
Weight: 0.385kg/m

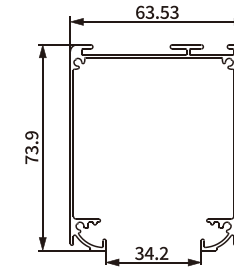

Item No.: SH-BA11-0225
Weight: 0.966kg/m

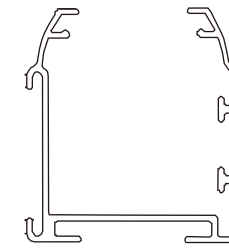

Item No.: SH-BA11-0232-0.9
Weight: 0.377kg/m

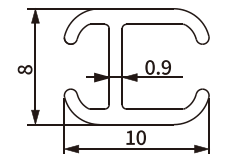

Item No.: SH-BA11-0226
Weight: 0.076kg/m

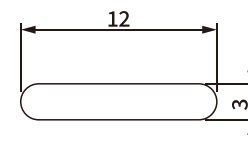

Item No.: SH-BA11-0227
Weight: 0.093kg/m

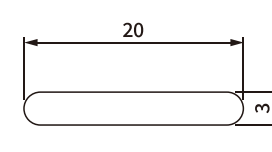

Item No.: SH-BA11-0228
Weight: 0.159kg/m

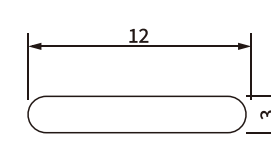

Item No.: SH-BA11-0229
Weight: 0.063kg/m

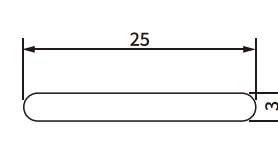

Item No.: SH-BA11-0230
Weight: 0.199kg/m



ROMAN SHADES COMPONENTS

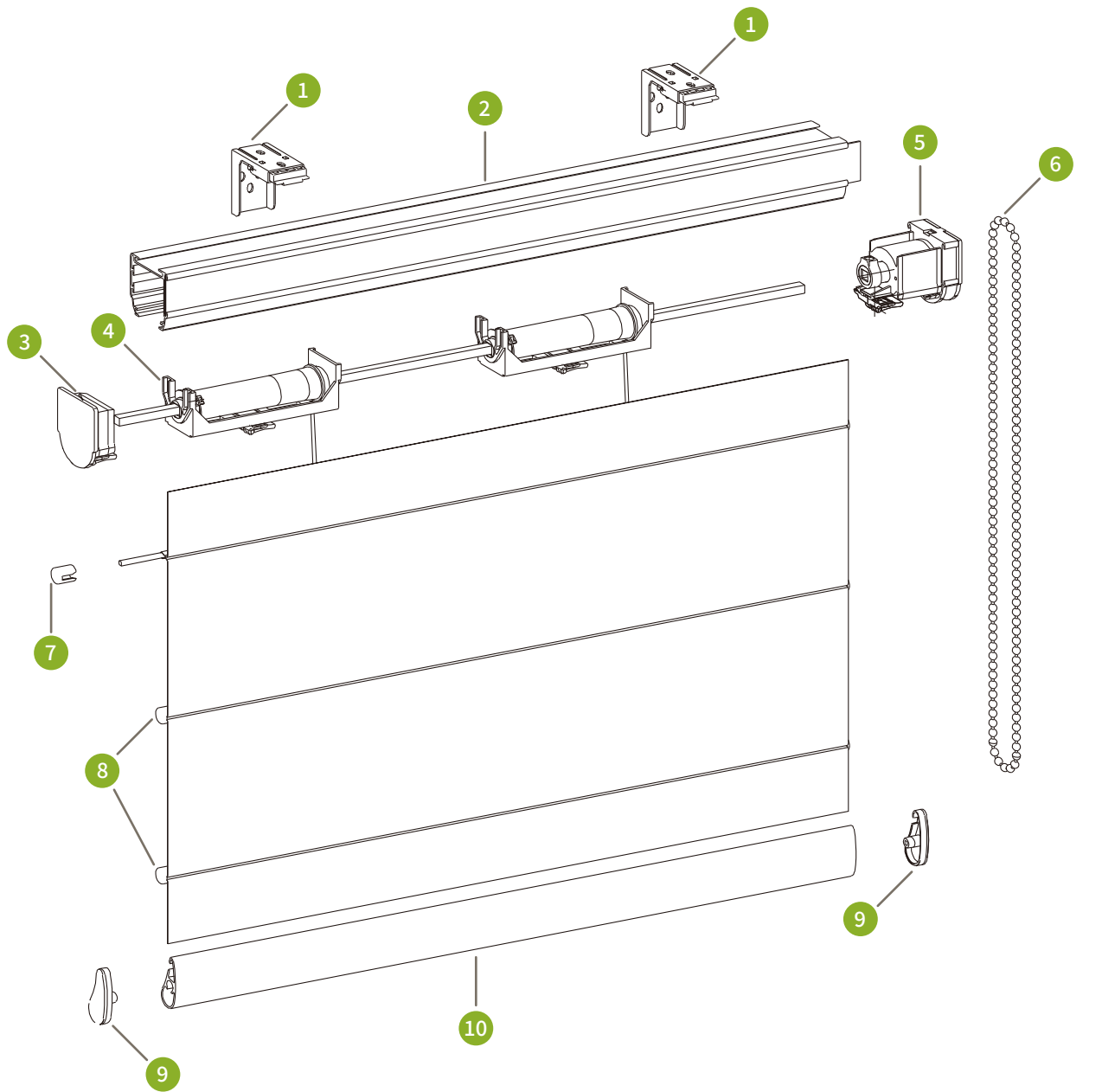

1 Bracket 2 Headrail 3 End Cap 4 Roller 5 Clutch 6 Ball Chain 7 End Cap of Stick

8 Stick of Roman 9 End Cap 10 Bottom Rail

COMPATIBILITY

For Roman Shades

STRUCTURE & MATERIAL

Made with PA66+GF, PC, and POM
5 planetary gears inside
1:3.5 reduction ratio; energy saving up to 55%

COMPONENTS FOR ROMAN SHADES

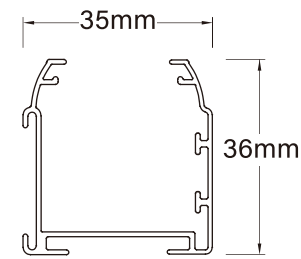

Aluminum Headrail

Item No.: SH-BA11-0232-0.9

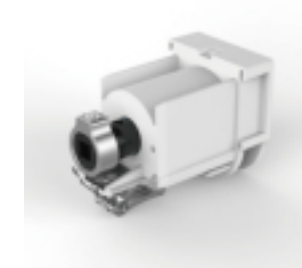

Clutch (Generation 2)

Item No.: SH-BE1-0001

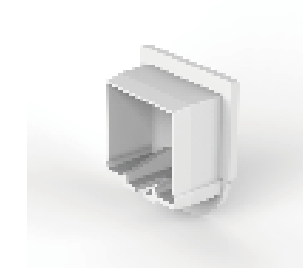

Headrail End Cap

Item No.: SH-BE1-0002



Bracket

Item No.: SH-BE1-0003



Roller

Item No.: SH-BE1-0004



Ball Chain

Item No.: SH-BE1-0059

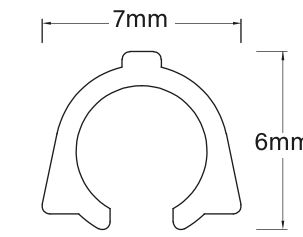

C-Aluminum Bottom Rail

Item No.: SH-BA11-0209



Middle Cover of C-Bottom Rail

Item No.: SH-BE1-0005



C-Bottom Rail End Cap

Item No.: SH-BE1-0006



Cord Adjust Button

Item No.: SH-BE1-0007



Snap-Fit

Item No.: SH-BE1-0008

PERFORMANCE

Service life up to 15,000 cycles
7KG Maximum Weight
Light operation, smooth movement, low noise

VENETIAN BLINDS



VENETIAN TOP TRACK PROFILE WITH COMPONENTS SH-BA11-0133

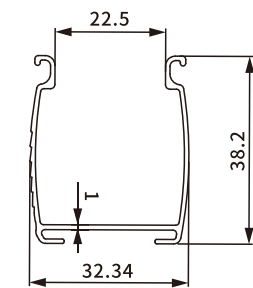

Item No.: SH-BA11-0133
Weight: 0.328kg/m

END CAPS



Item No.: SH-BA12-0030

VENETIAN TOP TRACK PROFILE WITH COMPONENTS SH-BA11-0134

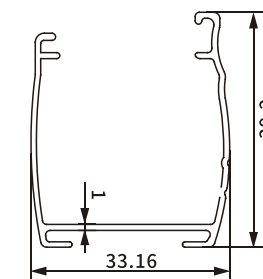
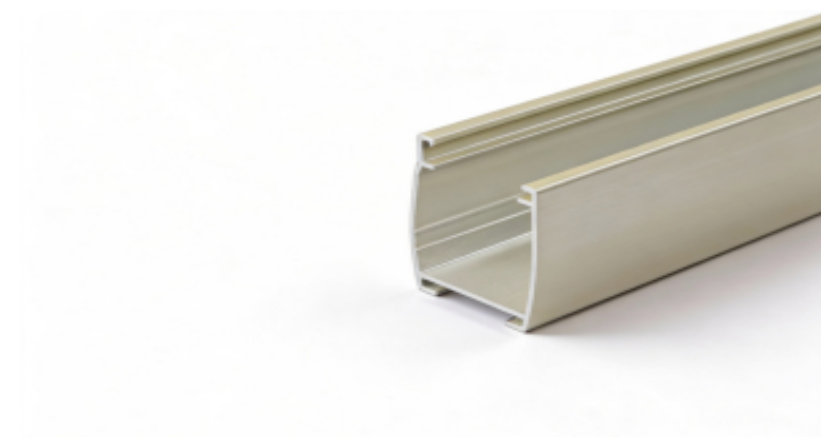

Item No.: SH-BA11-0134
Weight: 0.332kg/m

END CAPS

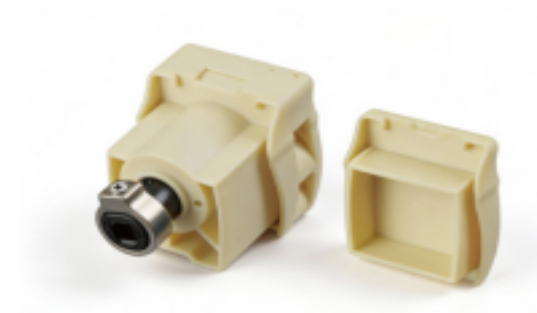

Item No.: SH-BA12-0031

VENETIAN TOP TRACK PROFILE WITH COMPONENTS SH-BA11-0135

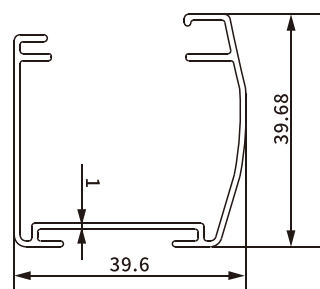
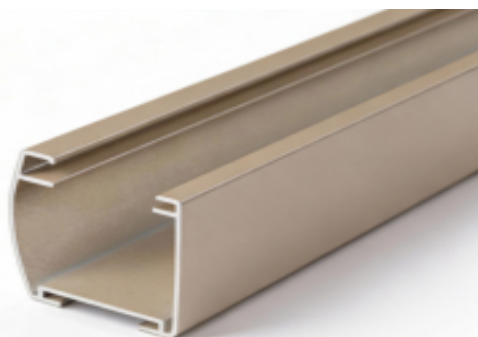

Item No.: SH-BA11-0135
Weight: 0.416kg/m

END CAPS



Item No.: SH-BA12-0032

VENETIAN BOTTOM RAIL PROFILE WITH COMPONENTS SH-BA11-0136

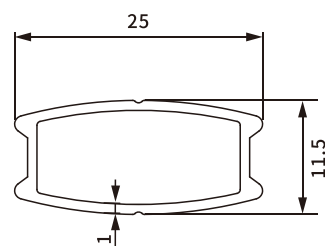

Item No.: SH-BA11-0136
Weight: 0.182kg/m

END CAPS



Item No.: SH-BA12-0033

VENETIAN BOTTOM RAIL PROFILE WITH COMPONENTS SH-BA11-0137

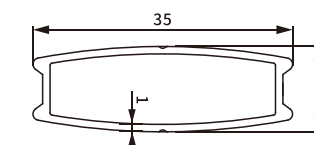

Item No.: SH-BA11-0137
Weight: 0.237kg/m

END CAPS



Item No.: SH-BA12-0034

VENETIAN TOP TRACK PROFILE SH-BA11-0138

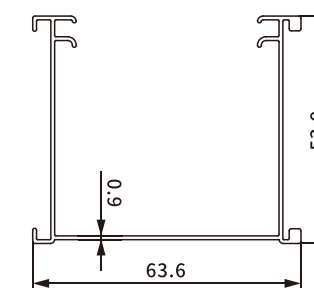
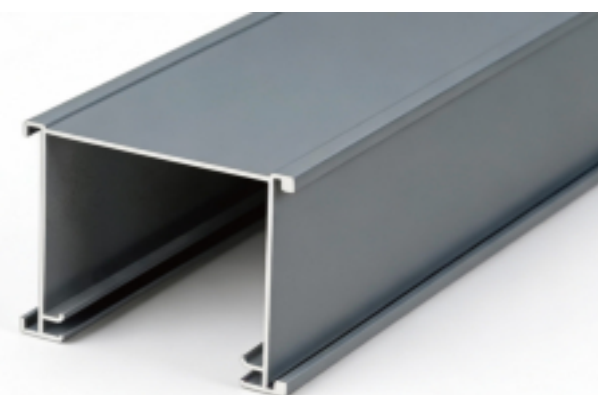

Item No.: SH-BA11-0138
Weight: 0.544kg/m

VENETIAN BOTTOM TRACK PROFILE SH-BA11-0139

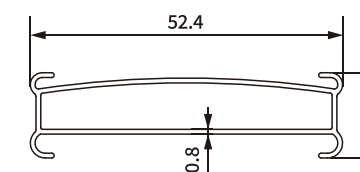
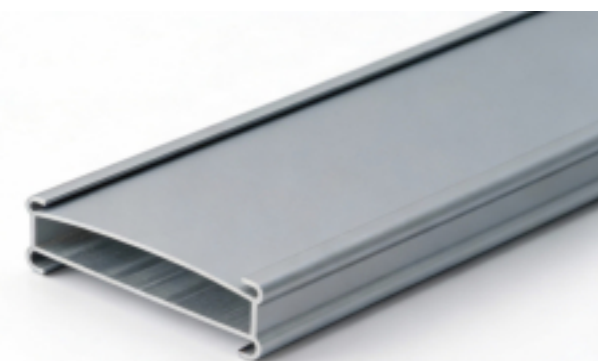

Item No.: SH-BA11-0139
Weight: 0.301kg/m

VENETIAN BLINDS COMPONENTS

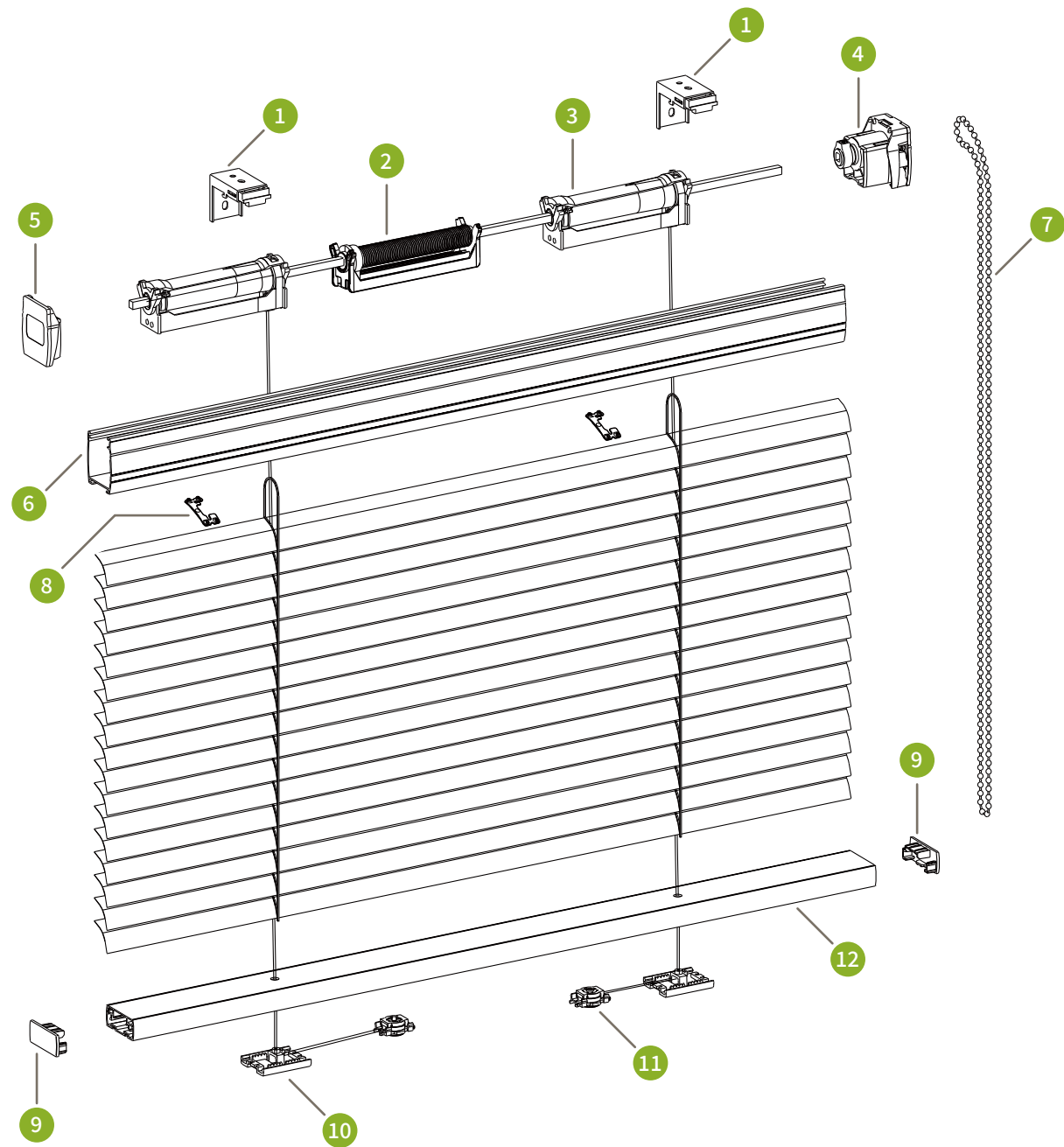

- 1 Bracket
- 2 Limiter
- 3 Roller
- 4 Clutch
- 5 End Cap
- 6 Headrail
- 7 Ball Chain
- 8 Butterfly
- 9 End Cap
- 10 Cord button for venetian
- 11 Cord adjuster for venetian
- 12 Bottom Rail

COMPATIBILITY

For 25 & 35mm Venetian Blinds
Suitable for C, S, L slat

STRUCTURE & MATERIAL

Made with PA66+GF, PC, and POM
5 planetary gears inside
1:3.5 reduction ratio; energy saving up to 55%

PERFORMANCE

Service life up to 15,000 cycles
7KG Maximum Weight
Light operation, smooth movement, low noise

HEADRAIL COMPONENTS FOR 25 & 35MM VENETIAN BLINDS

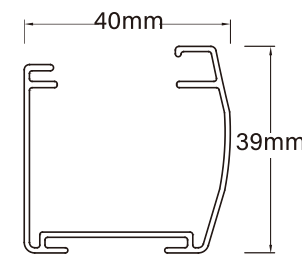

Aluminum Headrail

Item No.:
SH-BA11-0135

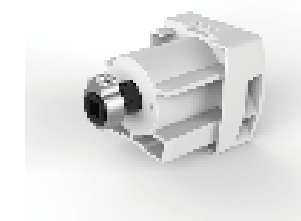

Clutch (Right)

Item No.:
SH-BE1-0009



Clutch (Left)

Item No.:
SH-BE1-0010



Headrail End Cap (Right)

Item No.:
SH-BE1-0011

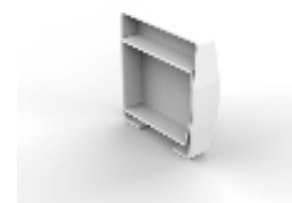

Headrail End Cap (Left)

Item No.:
SH-BE1-0012



Wall Bracket

Item No.:
SH-BE1-0013



Ceiling Bracket

Item No.:
SH-BE1-0014

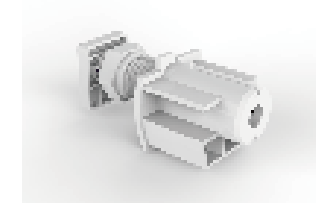

Easy-fix System (Right)

Item No.:
SH-BE1-0015
Width ≤ 160cm Weight < 3kg



Easy-fix System (Left)

Item No.:
SH-BE1-0016



Ball Chain

Item No.:
SH-BE1-0059

VENETIAN BLINDS COMPONENTS

ROLLER FOR 25 & 35MM VENETIAN BLINDS



Roller Generation 3th

Item No.: SH-BE1-0017
Maximum Lift Height: 454.2cm

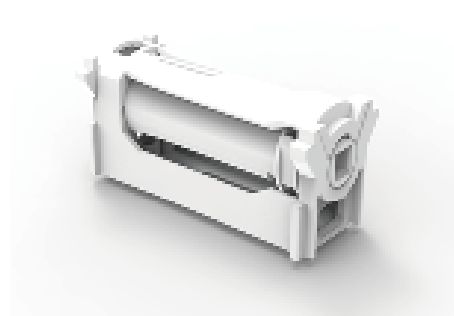

Roller Generation 4th

Item No.: SH-BE1-0018
Maximum Lift Height: 243.3cm

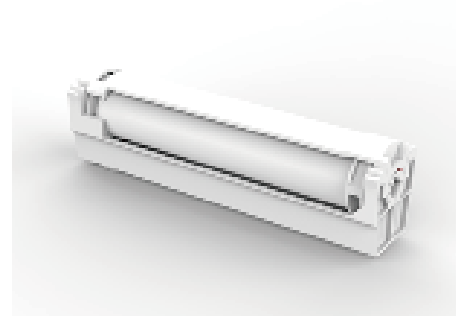

Roller Generation 5th

Item No.: SH-BE1-0019
Maximum Lift Height: 605cm

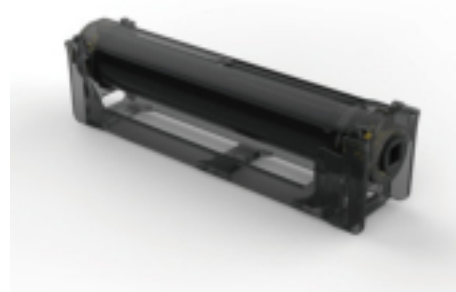

Roller Generation 8th-Bearing

Item No.: SH-BE1-0020
Maximum Lift Height: 450cm



Ladder Tape Roller

Item No.: SH-BE1-0021
Maximum Lift Height: 307cm

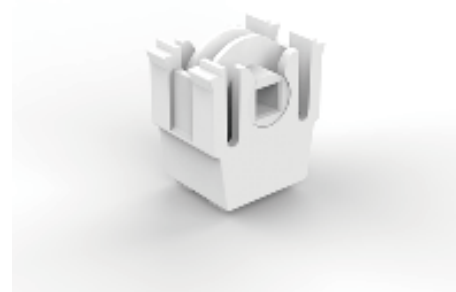

Ladder Cord Supporter

Item No.: SH-BE1-0022

BUTTERFLY FOR 25MM VENETIAN BLINDS



25mm Butterfly for "C" Shape Slat

Item No.: SH-BE1-0023



25mm Butterfly for "S" Shape Slat

Item No.: SH-BE1-0024

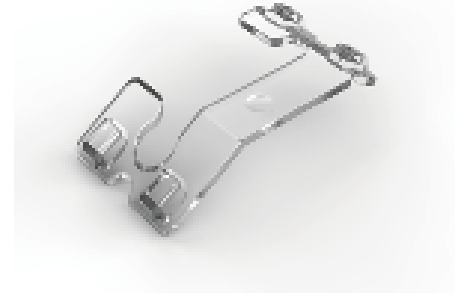

25mm Butterfly for "L" Shape Slat

Item No.: SH-BE1-0025

BUTTERFLY FOR 35MM VENETIAN BLINDS



35mm Butterfly for "C" Shape Slat

Item No.: SH-BE1-0026



35mm Butterfly for "S" Shape Slat

Item No.: SH-BE1-0027

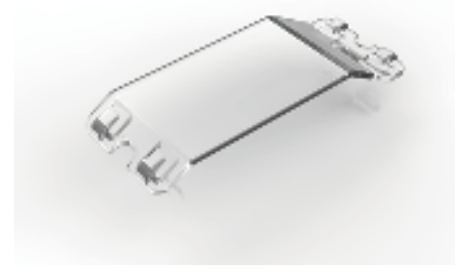

35mm Butterfly for "L" Shape Slat

Item No.: SH-BE1-0028

LIMITER FOR 25 & 35MM VENETIAN BLINDS

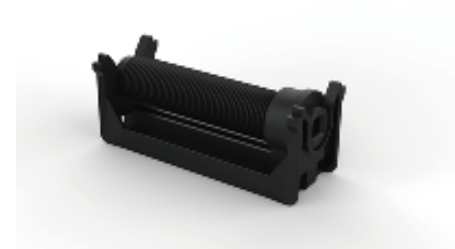

Short Limiter-75mm

Item No.: SH-BE1-0029
Maximum Lift Height: 270cm

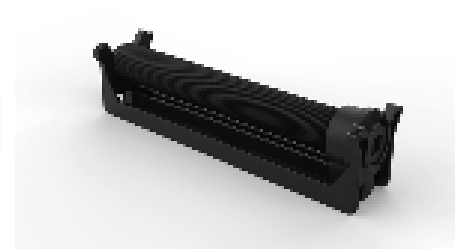

Long Limiter-113mm

Item No.: SH-BE1-0030
Maximum Lift Height: 420cm



Extra-long Limiter-139mm

Item No.: SH-BE1-0031
Maximum Lift Height: 650cm

VENETIAN BLINDS COMPONENTS

BOTTOM RAIL COMPONENTS FOR 25MM VENETIAN BLINDS

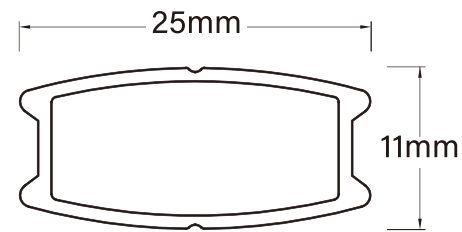

Aluminum Bottom Rail (25mm)

Item No.: SH-BA11-0136

Bottom Rail End Cap (25mm)

Item No.: SH-BE1-0032

Cord Cover on Bottom Rail

Item No.: SH-BE1-0033

BOTTOM RAIL COMPONENTS FOR 35MM VENETIAN BLINDS

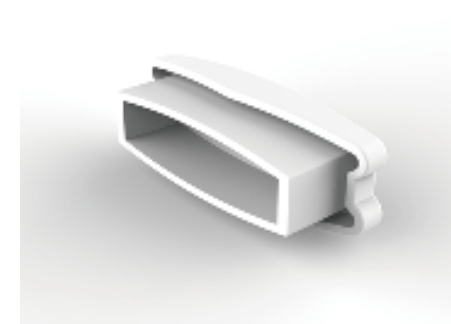
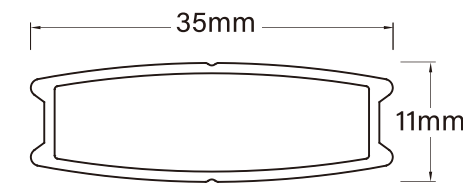

Aluminum Bottom Rail (35mm)

Item No.: SH-BA11-0137

Bottom Rail End Cap (35mm)

Item No.: SH-BE1-0037

Cord Button for Venetian

Item No.: SH-BE1-0034



Cord Button for Venetian

Item No.: SH-BE1-0034

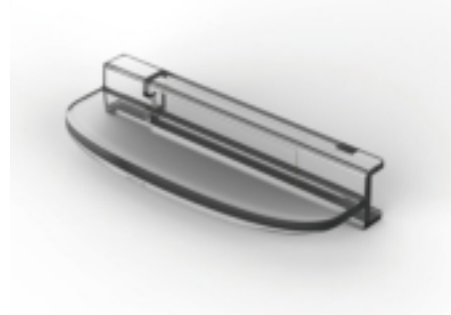

Handle

Item No.: SH-BE1-0035



Handle Base

Item No.: SH-BE1-0036



Cord Adjust Button

Item No.: SH-BE1-0038



Cord Cover on Bottom Rail

Item No.: SH-BE1-0033

VERTICAL BLINDS

VERTICAL BLINDS PROFILE SH-BA11-0206

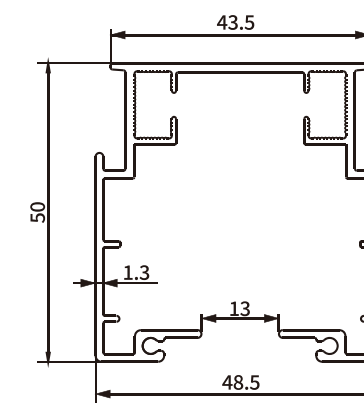
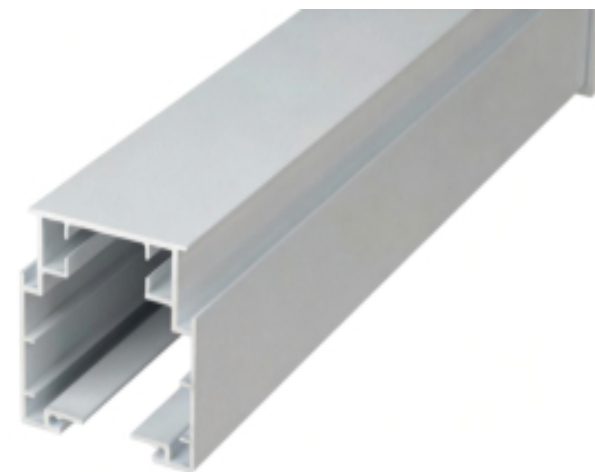

Item No.: SH-BA11-0206
Weight: 0.868kg/m

VERTICAL BLINDS PROFILE SH-BA11-0207

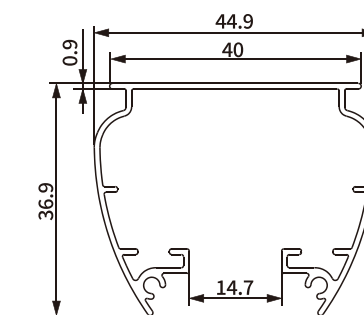

Item No.: SH-BA11-0207
Weight: 0.425kg/m



VERTICAL BLINDS PROFILE SH-BA11-0208

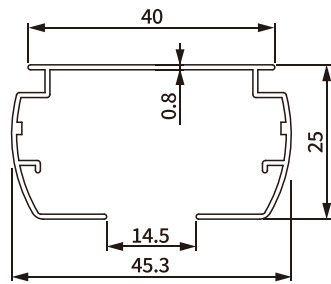
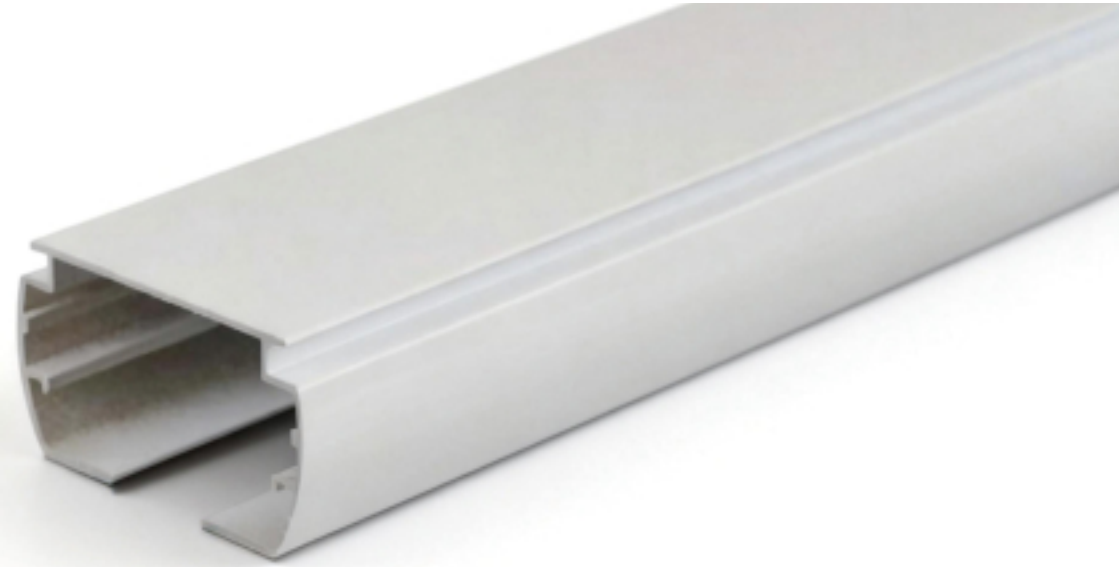

Item No.: SH-BA11-0208
Weight: 0.288kg/m
Thickness: 0.8mm

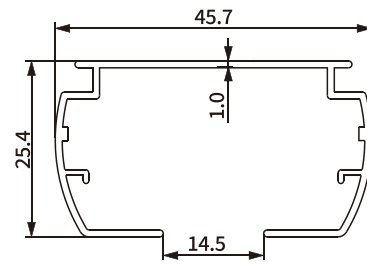

Item No.: SH-BA11-0208-1.0
Weight: 0.357kg/m
Thickness: 1.0mm

VERTICAL BLINDS PROFILE SH-BA11-0209

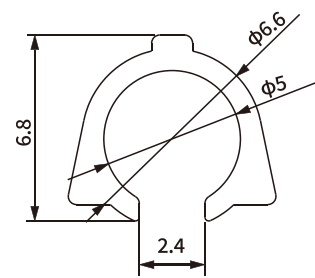

Item No.: SH-BA11-0209
Weight: 0.045kg/m

VERTICAL BLINDS PROFILE

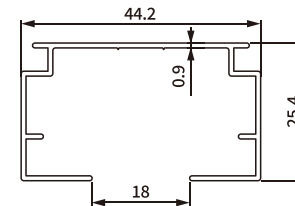

Item No.: SH-BA11-0210
Weight: 0.317kg/m

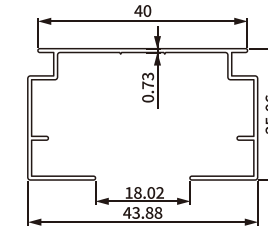

Item No.: SH-BA11-0211
Weight: 0.257kg/m

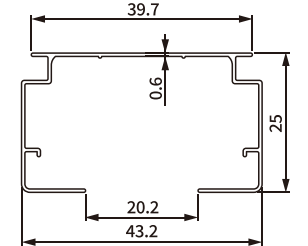

Item No.: SH-BA11-0212
Weight: 0.208kg/m

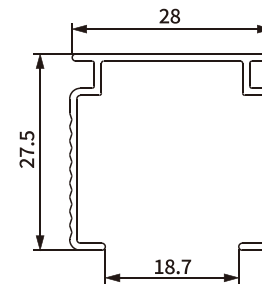

Item No.: SH-BA11-0213
Weight: 0.241kg/m

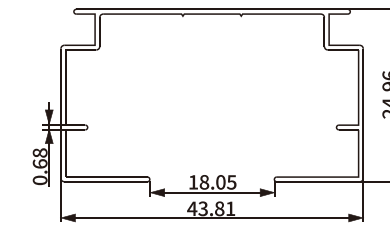

Item No.: SH-BA11-0214-0.68
Weight: 0.238kg/m

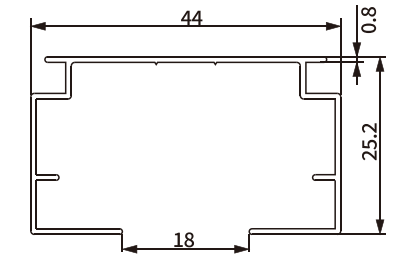

Item No.: SH-BA11-0214-0.8
Weight: 0.281kg/m

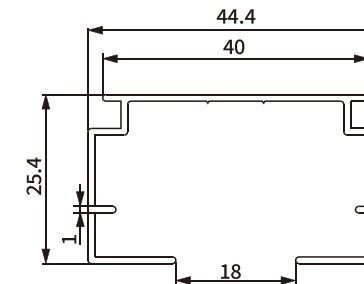

Item No.: SH-BA11-0214-1.0
Weight: 0.352kg/m

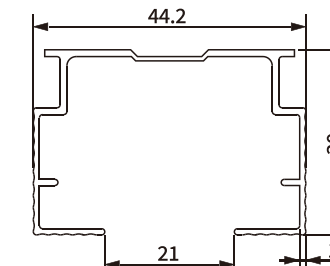

Item No.: SH-BA11-0215
Weight: 0.36kg/m

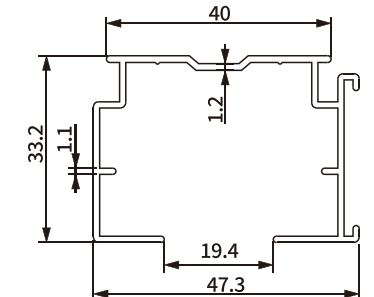

Item No.: SH-BA11-0216
Weight: 0.478kg/m

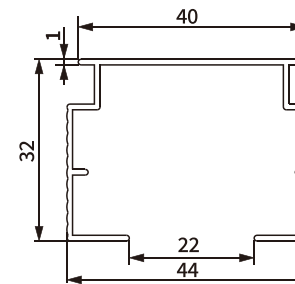

Item No.: SH-BA11-0217
Weight: 0.361kg/m

TILT ROD



TILT ROD SH-BA11-0235

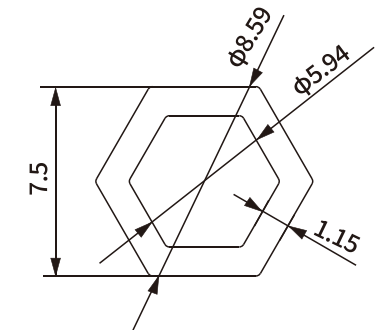

Item No.: SH-BA11-0235
Weight: 0.069kg/m

TILT ROD SH-BA11-0236

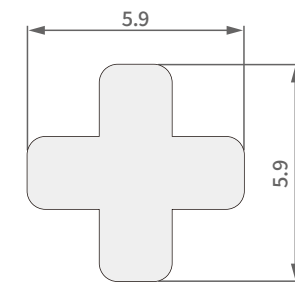

Item No.: SH-BA11-0236
Weight: 0.053kg/m

TILT ROD SH-BA11-0237

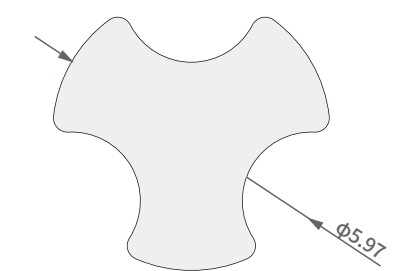

Item No.: SH-BA11-0237
Weight: 0.050kg/m

TILT ROD SH-BA11-0238

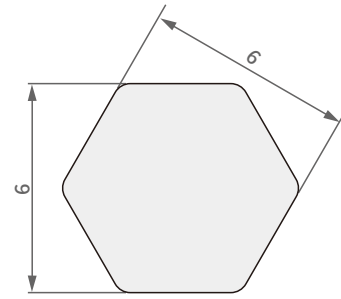

Item No.: SH-BA11-0238
Weight: 0.085kg/m

TILT ROD PROFILE

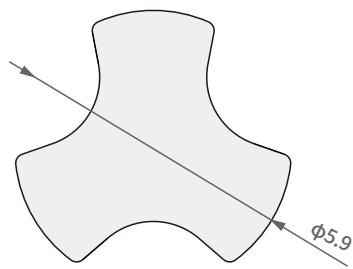

Item No.: SH-BA11-0239
Weight: 0.050kg/m

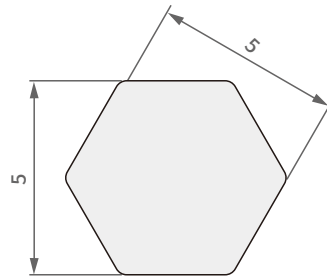

Item No.: SH-BA11-0240
Weight: 0.059kg/m

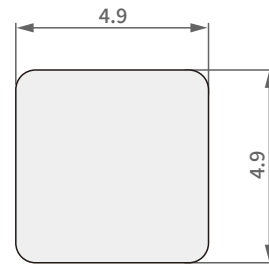

Item No.: SH-BA11-0241
Weight: 0.065kg/m

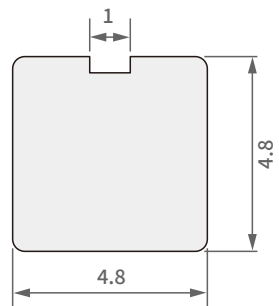

Item No.: SH-BA11-0242
Weight: 0.062kg/m

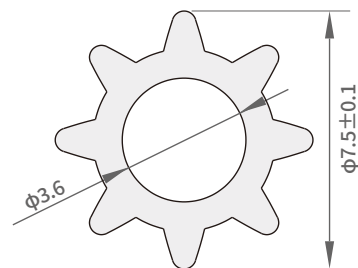

Item No.: SH-BA11-0243
Weight: 0.053kg/m

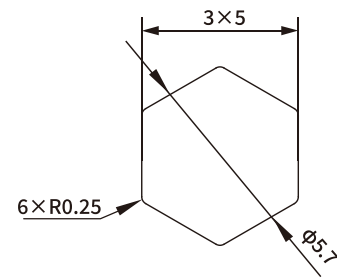

Item No.: SH-BA11-0244
Weight: 0.059kg/m



THE HONEYSILK COLLECTION

The collection features fabrics with textures as soft and mousse like as whipped honey, paired with a silky smooth touch that rests gently against the skin. Woven with ultra fine yarns, it offers a softness you feel from the very first touch, a feather light presence that seems to float in the air, and a delicate refined texture that brings subtle depth and beauty. The Honeysilk Collection carries a presence of its own, a gentle softness that adds a quiet layer of luxury and elegance to any home.

AVAILABLE IN



Light Filtering



Blackout

COMPATIBLE WITH

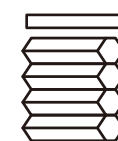

Cellular Shades

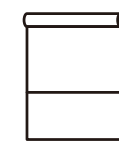

Roller Shades



Roman Shades



Draperies

LIGHTWEIGHT BEAUTY WITH A SILKY TOUCH

Silky and Luxurious Hand Feel

The Honeysilk Collection offers a soft, smooth, skin friendly touch that feels instantly refined. Its silk like softness elevates both comfort and the overall sense of quality.

Quiet and Smooth

The Honeysilk Collection moves quietly and smoothly, creating a noticeably calmer and more pleasant experience.

Ultra Light and Airy

Produced with ultra fine yarns, the finished fabric weighs only about 50 g/m², less than half of traditional fabrics (≈ 120 g/m²). This creates a lighter, softer, and more elegant visual presence.

Visually Elevated

Its refined texture instantly enhance any interior, bringing depth, elegance, and a luxurious atmosphere to the space.



Note:

► When the base fabric is adapted into different shade types, additional treatments may be required to meet functional needs such as structure, stability, or light control. These processes may alter certain characteristics of the original material. As a result, the performance and hand feel of the base fabric may vary across finished window coverings.

PRECISION AND PERFORMANCE

Precision Heat Setting

A carefully refined heat setting process locks in the fabric's structure, ensuring stability over time. The collection remains smooth, well shaped, and reliable over time, maintaining its refined appearance through long term use.

COMPREHENSIVE SAFETY ASSURANCE

Better for the Planet

The production method minimizes chemical emissions and avoids the toxic wastewater often created in traditional non-woven manufacturing, supporting a healthier indoor environment and a cleaner planet.

Clean Production

Environmental adhesive technology is used throughout the process to prevent the release of formaldehyde, VOCs, and other unwanted emissions.

Certified Protection

The Honeysilk Collection is tested to international standards and supported by trusted reports, providing reliable safety for homes, offices, and commercial spaces.

Clean Materials

Made with high-quality virgin and recycled materials to ensure a pure, safe foundation with no harmful residues.



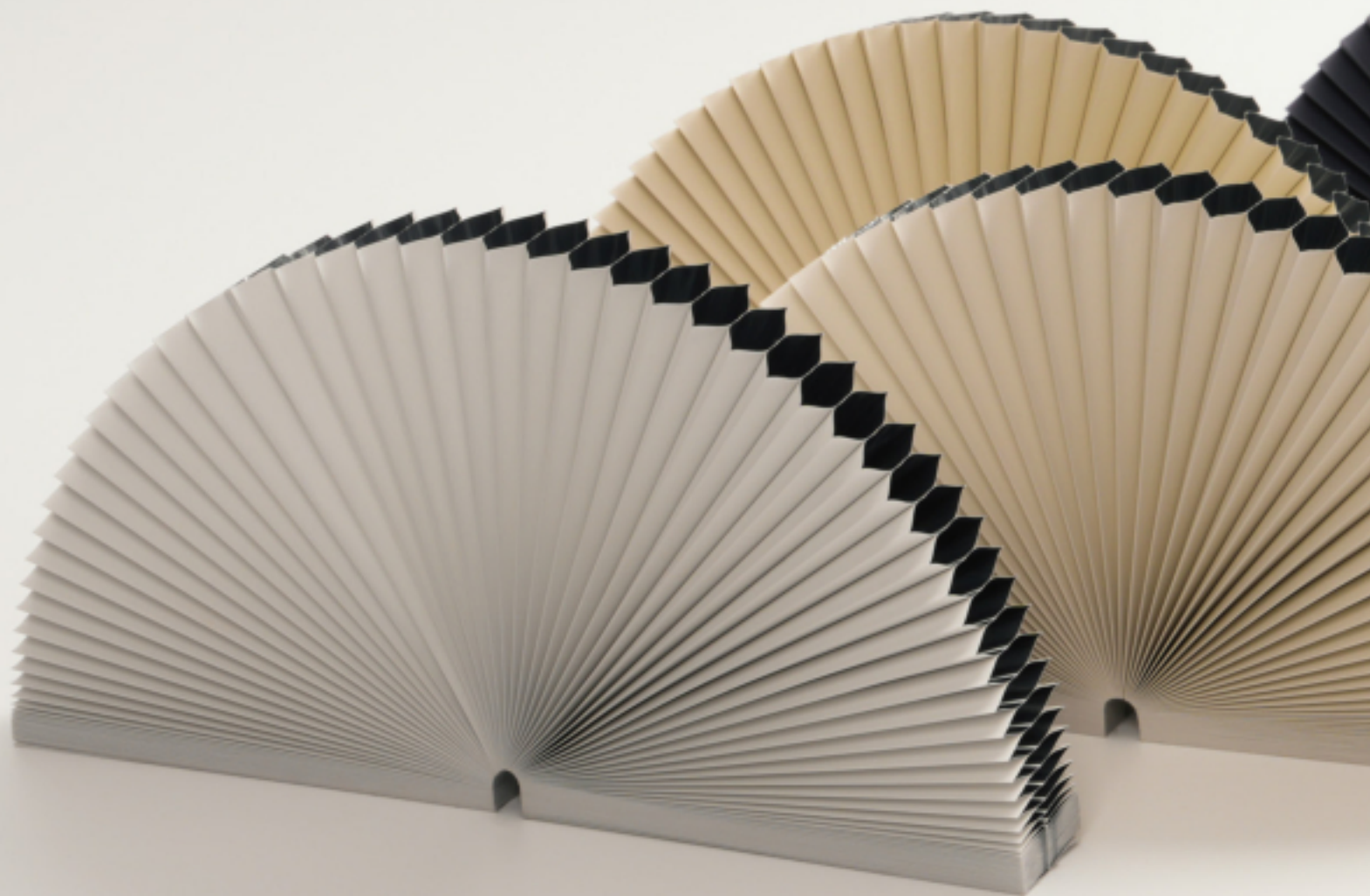

HONEYSILK CELLULAR SHADES

Collection Highlight

Honeysilk Cellular Shades introduce a level of softness never before seen in this category. Traditional cellular fabrics are made from non woven fibers that naturally create a textured feel, and simply switching to a softer material is not possible. Cellular fabrics must stay lightweight, durable, flame retardant, privacy protecting, child safe, and adaptable to special shaped windows. Improving the touch while maintaining all essential performance requires real innovation. After months of research, design, sampling, and testing, our team achieved a breakthrough: a cellular fabric with the silky smooth hand feel we always believed was possible.



Energy Efficiency

Honeysilk Cellular Shades bring a silky smooth touch to cellular fabrics for the first time without compromising performance. The fabric retains excellent energy saving structure and insulation, delivering steady comfort throughout the year.



Innovative Woven Technology

Through proprietary advances in polyester weaving, Honeysilk Cellular Shades overcome the long-standing challenge of excessive skew in woven fabrics for cellular shades. The fabric stays impressively straight and consistent, with less than 1.3 cm of skew across a 3-meter width, far outperforming the usual 2.5 to 3 cm seen in standard materials.



Non Toxic and Clean

Unlike traditional non woven cellular fabrics, Honeysilk is produced using cleaner materials and a more environmentally conscious process. It contains no harmful residues and is safe for everyday use in homes, offices, and commercial spaces.



Quiet in Motion

The rough, noisy feel of non woven cellular fabrics is replaced with smooth, quiet movement. Honeysilk Cellular Shades lift and lower with a calm, gentle motion that noticeably enhances the user experience.

FABRIC PERFORMANCE GRADING OVERVIEW

How to Read the Grading Scales

Our grading scales are designed to help you quickly understand each fabric's performance level. You can use the grades in two ways:

1. Evaluating a Single Fabric

AATCC 16
★★★

This fabric earned a Grade 3 for Colorfastness to Light (AATCC 16) based on our internal evaluation criteria. Official testing can be arranged through a laboratory of your choice.

2. Comparing Different Fabrics

Fabric A	Fabric B
AATCC 16	AATCC 16
★★	★

For example, Fabric A is rated Grade 2 for Colorfastness to Light (AATCC 16), while Fabric B is rated Grade 1. This means Fabric A has better colorfastness, and official lab results would verify this difference.



TESTING STANDARD		GRADING SCALE
AATCC 16	Colorfastness to Light	Grade 1(★) to Grade 5 (★★★★★)
AATCC 16-2004	Colorfastness to Light: Outdoor	Grade 1(★) to Grade 5 (★★★★★)
AATCC 16.3	Colorfastness to Light: Xenon-Arc	Grade 1(★) to Grade 5 (★★★★★)
AATCC 61	Colorfastness to Laundering	Grade 1(★) to Grade 5 (★★★★★)
AATCC 61-2003	Colorfastness to Laundering: Accelerated	Grade 1(★) to Grade 5 (★★★★★)
ISO 105-E03	Color Fastness To Chlorinated Water (Swimming-Pool Water)	Grade 1(★) to Grade 5 (★★★★★)
ISO 105-B02	Xenon Testing	Grade 1(★) to Grade 5 (★★★★★)
AATCC 130	Soil Release: Oily Stain Release	Grade 1(★) to Grade 5 (★★★★★)
AATCC 118-2022	Oil Repellency: Hydrocarbon Resistance	Grade 1(★) to Grade 5 (★★★★★)
AATCC 30	Antifungal Activity, Assessment on Textile Materials: Mild	Grade 1(★) to Grade 5 (★★★★★)
AATCC 90	Antibacterial Activity: Agar Plate	Grade 1(★) to Grade 5 (★★★★★)
AATCC 100	Antibacterial Finishes on Textile Material	Grade 1(★) to Grade 5 (★★★★★)
AATCC 147	Antibacterial Activity of Textile Materials: Parallel Streak	Grade 1(★) to Grade 5 (★★★★★)
ASTM D2261-13	Tearing Strength of Fabrics by the Tongue (Single Rip) Procedure	Grade 1(★) to Grade 5 (★★★★★)
ASTM D3884	Abrasion Resistance of Textile Fabrics (Rotary Platform, Double-Head Method)	Grade 1(★) to Grade 5 (★★★★★)
AATCC 35	Water Resistance: Rain	Grade 1(★) to Grade 5 (★★★★★)
AATCC 183-2020	Transmittance or Blocking of UV Radiation through Fabric	UPF 30+ ~ UPF 80+
ASTM E1050	Impedance and Absorption of Acoustical Materials Using a Tube, Two Microphones and a Digital Frequency Analysis System	dB
AATCC 203	Light Blocking Effect of Textiles: Spectrophotometric Method	0%~99%
NFPA 701	Standard Methods of Fire Tests for Flame Propagation of Textiles and Films	Yes / No

Note: The grading scales shown are based on our internal evaluation standards and do not represent official laboratory test results. All performance levels are converted into our internal 1 to 5 scale to allow easier comparison across different categories. Praesto reserves the right of final interpretation. If an official testing report is required, please contact us and we can arrange testing through the laboratory of your choice.

FABRICS

Roller Shades

Manchester (MC)  OEKO TEX

Privacy Protection | Water-proof | Heat-insulating & Energy-efficient | Long-lasting | Wrinkle-proof

- Composition : PVC: 53% Polyester: 47%
- Light Blockage (%) : 95%+
- Thickness : 0.32 mm
- Weight (±5%) : 8.8646 oz/yd²
- Roll Width : 118.11 in
- Weaving Technique : Woven & Dyeing
- Coating : Dual Color. PVC Coating on both sides.
- UPF : 30+
- Sound Absorption : 5-10 dB

 **BLACKOUT**

AATCC 61-2003 ★★★★	AATCC16.3 ISO105-B02 AATCC16-2004 ★★★★	ISO 105-E03 ★★★	ASTM D2261-13 ★★★★	ASTM D3884 ★★★	AATCC 35 ★★★★	AATCC 118-2022 ★★★★
--------------------------	---	-----------------------	--------------------------	----------------------	---------------------	---------------------------



RL-MC-011-1B

RL-MC-021-1B

RL-MC-031-1B

RL-MC-022-1B



RL-MC-043-1B

RL-MC-101-1B

Malta (MAL)  OEKO TEX  LINEN-CONTAINING FABRICS

Privacy Protection | Heat-insulating & Energy-efficient | Natural Linen Blends | Eco-friendly

- Composition : PVC: 56.5% Polyester: 41.2% Linen: 2.3%
- Light Blockage (%) : 95%+
- Thickness : 0.50 mm
- Weight (±5%) : 8.7169 oz/yd²
- Roll Width : 110.24 in
- Weaving Technique : Woven & Dyeing

AATCC 61-2003 ★★★★	AATCC16.3 ISO105-B02 AATCC16-2004 ★★★	ASTM D2261-13 ★★★★	ASTM D3884 ★★★★
--------------------------	--	--------------------------	-----------------------

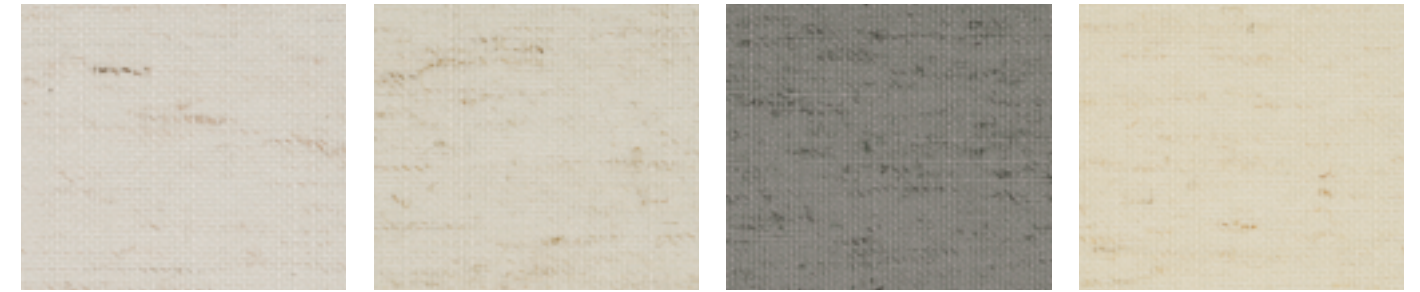

RL-MAL-011-1B

RL-MAL-012-1B

RL-MAL-041-1B

RL-MAL-031-1B

Hamburg (HB)  OEKO TEX

Smooth | Wear Resistant | Heat-insulating | Noise Reducing

- Composition : Polyester: 100%
- Light Blockage (%) : 95%+
- Thickness : 0.49 mm
- Weight (±5%) : 9.7511 oz/yd²
- Roll Width : 78.74 / 90.55 in
- Weaving Technique : Woven & Dyeing
- Coating : Dual Color. PVC Coating on one side and White PVC Foam Coating on the opposite side.

AATCC 61-2003 ★★★★	AATCC16.3 ISO105-B02 AATCC16-2004 ★★★★	ISO 105-E03 ★★★	ASTM D2261-13 ★★★★	ASTM D3884 ★★★★
--------------------------	---	-----------------------	--------------------------	-----------------------

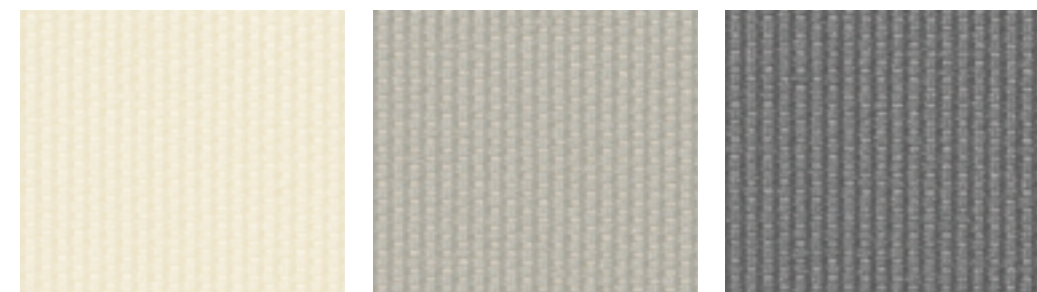

RL-HB-021-1B

RL-HB-041-1B

RL-HB-043-1B

Miami (MM) OEKO TEX

Privacy Protection | Heat-insulating & Energy-efficient | Dimensionally Stable | Long-lasting | Wrinkle-proof

- Composition : PVC: 55% Polyester: 45%
- Light Blockage (%) : 95%+
- Thickness : 0.43 mm
- Weight (±5%) : 10.6376 oz/yd²
- Roll Width : 118.11 in
- Weaving Technique : Woven & Dyeing
- Coating : White Foam Coating
- UPF : 40+
- Water Repellency : Yes
- Sound Absorption : 5-10 dB

AATCC16.3 ISO105-B02 AATCC16-2004 ★★★★	ASTM D2261-13 ★★★★
ASTM D3884 ★★★★	AATCC 118-2022 ★★★

- Coating : White Foam Coating
- Water Repellency : Yes



RL-SI-021-1B



RL-MM-011-1

RL-MM-021-1

RL-MM-022-1

RL-MM-051-1

RL-MM-023-1

RL-MM-041-1

Saint-Étienne (SI) OEKO TEX LINEN-CONTAINING FABRICS

Natural Linen | Fresh Pastoral Style | Privacy Protection | Heat-insulating & Energy-efficient | Dimensionally Stable | Long-lasting | Wrinkle-proof

- Composition : PVC: 46% Polyester: 43% Linen: 11%
- Light Blockage (%) : 95%+
- Thickness : 0.58 mm
- Weight (±5%) : 10.6376 oz/yd²
- Roll Width : 118.11 in
- Weaving Technique : Woven & Dyeing

AATCC 61-2003 ★★★★	AATCC16.3 ISO105-B02 AATCC16-2004 ★★★★	ASTM D2261-13 ★★★★
ASTM D3884 ★★★	AATCC 118-2022 ★★★	

Dublin (DL) OEKO TEX

Cationic-finished | Jacquard Designs | Excellent Color Fastness | Privacy Protection | Heat-insulating & Energy-efficient | Dimensionally Stable | Long-lasting | Wrinkle-proof

- Composition : Polyester: 55% PVC: 45%
- Light Blockage (%) : 95%+
- Thickness : 0.50 mm
- Weight (±5%) : 9.4556 oz/yd²
- Roll Width : 118.11 in
- Weaving Technique : Woven & Yarn-dyeing
- Coating : White Foam Coating

AATCC 61-2003 ★★★★	AATCC16.3 ISO105-B02 AATCC16-2004 ★★★
ASTM D2261-13 ★★★★	ASTM D3884 ★★★★

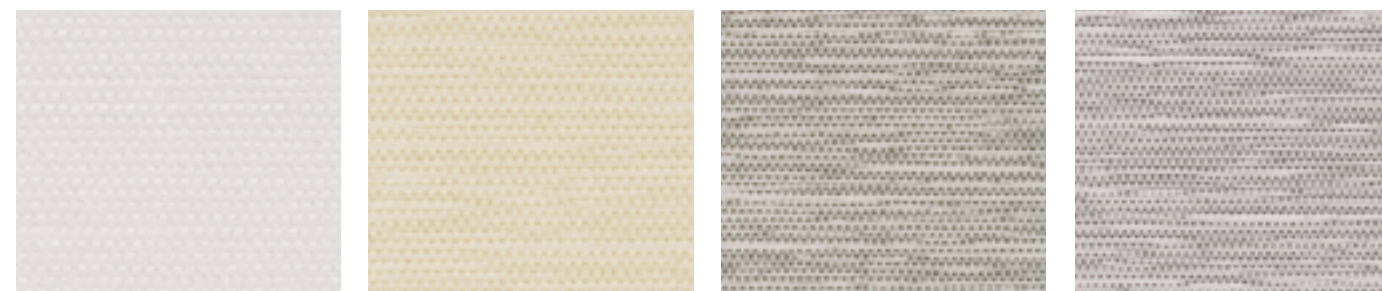

RL-DL-011-1B (Eco-friendly)

RL-DL-021-1B (Eco-friendly)

RL-DL-041-1B (Eco-friendly)

RL-DL-043-1B

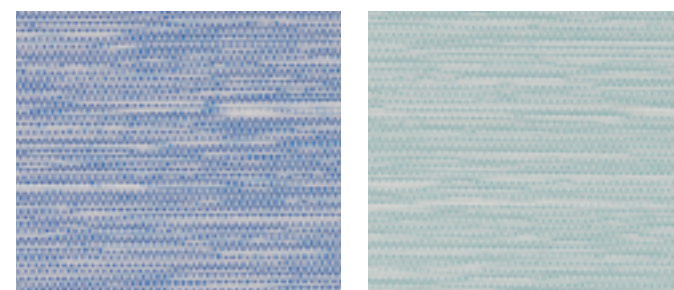

RL-DL-071-1B

RL-DL-072-1B

York (YK)

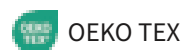

LINEN-CONTAINING FABRICS

Natural Linen | Fresh Pastoral Style | Privacy Protection | Heat-insulating & Energy-efficient | Dimensionally Stable | Long-lasting | Wrinkle-proof

- Composition : PVC: 47% Polyester: 45% Linen: 8%
- Light Blockage (%) : 95%+
- Thickness : 0.50 mm
- Weight (±5%) : 9.7511 oz/yd²
- Roll Width : 118.11 in
- Weaving Technique : Woven & Dyeing
- Coating : White Foam Coating

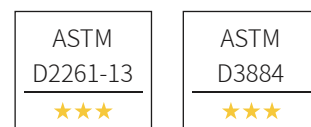

RL-YK-011-1B

Yellowknife (KT)



Cationic-finished | Double-sided Same Color | Privacy Protection | Heat-insulating & Energy-efficient | Dimensionally Stable | Long-lasting | Wrinkle-proof

- Composition : Polyester: 90% TPU: 10%
- Light Blockage (%) : 95%+
- Thickness : 0.60 mm
- Weight (±5%) : 9.7511 oz/yd²
- Roll Width : 118.11 in
- Weaving Technique : Woven & Dyeing
- Fabric Lamination : Triple layer bonded fabric with black film core
- UPF : 40+

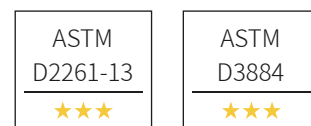

RL-KT-021-1B

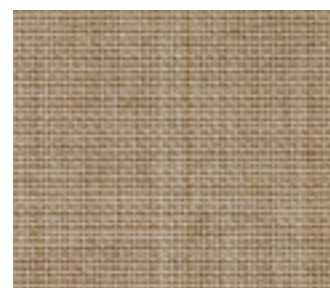

RL-KT-051-1B



RL-KT-041-1B

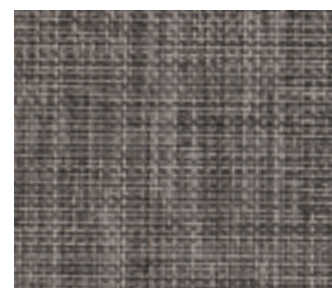

RL-KT-042-1B

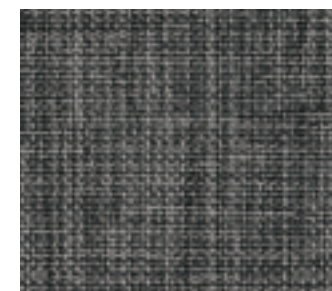

RL-KT-043-1B

Brno (BN)

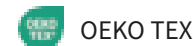

Textured | Linen-like | Heat-insulating | Noise Reducing

- Composition : Polyester: 60% Acrylic Polymers: 40%
- Light Blockage (%) : 95%+
- Thickness : 0.57 mm
- Weight (±5%) : 11.524 oz/yd²
- Roll Width : 110.24 in
- Weaving Technique : Woven & Yarn-dyeing
- Coating : Dual Color. PVC Coating on one side and White PVC Foam Coating on the opposite side.

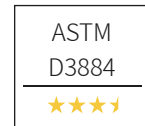

RL-BN-011-1B

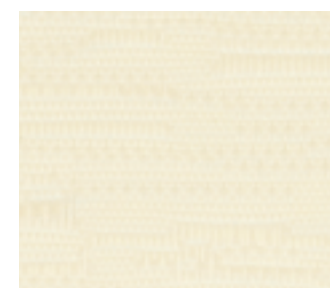

RL-BN-051-1B



RL-BN-111-1B



RL-BN-041-1B



RL-BN-042-1B

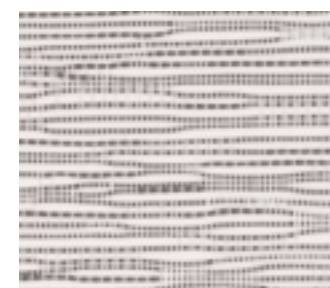

RL-BN-043-1B

Valletta (VT)



Textured | Linen-like | Heat-insulating | Noise Reducing

- Composition : Polyester: 60% Acrylic Polymers: 40%
- Light Blockage (%) : 95%+
- Thickness : 0.68 mm
- Weight (±5%) : 11.2285 oz/yd²
- Roll Width : 110.24 in
- Weaving Technique : Woven & Yarn-dyeing
- Coating : Dual Color. PVC Coating on one side and White PVC Foam Coating on the opposite side.

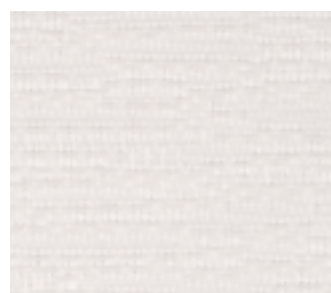
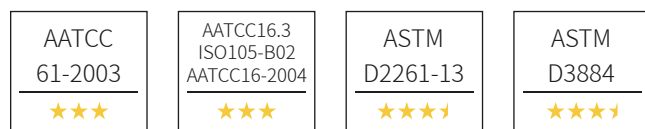

RL-VT-011-1B



RL-VT-041-1B



RL-VT-031-1B



RL-VT-042-1B



RL-VT-061-1B

Colmar (CO)



Textured | Linen-like | Heat-insulating | Noise Reducing

- Composition : Polyester: 100%
- Light Blockage (%) : 80%~95%
- Thickness : 0.51 mm
- Weight (±5%) : 11.2285 oz/yd²
- Roll Width : 110.24 in

- Weaving Technique : Woven & Yarn-dyeing
- Coating : Dual Color. PVC Coating on one side and White PVC Foam Coating on the opposite side.



RL-CO-011-1B

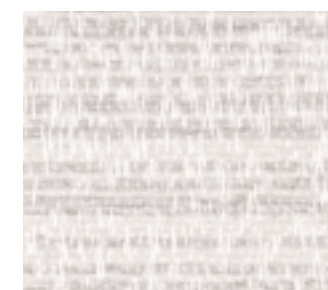

RL-CO-041-1B

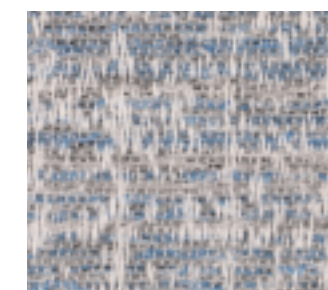

RL-CO-071-1B



RL-CO-042-1B

Roller Shades

LIGHT FILTERING

Stuttgart (SU)

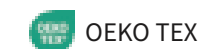

Smooth | Durable

- Composition : Polyester: 100%
- Light Blockage (%) : 50%~80%
- Thickness : 0.32 mm
- Weight (±5%) : 5.6143 oz/yd²
- Roll Width : 78.74 / 90.55 in
- Weaving Technique : Woven & Dyeing
- Coating : Clear Coating

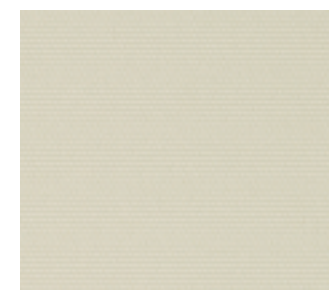
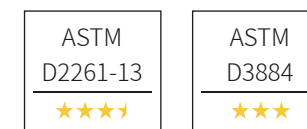
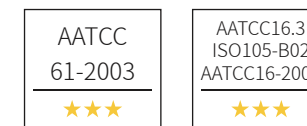

RL-SU-021-1B

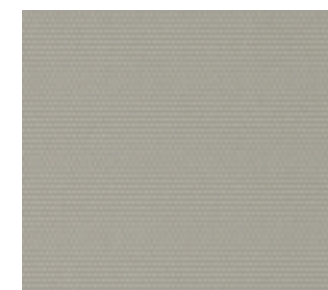

RL-SU-041-1B

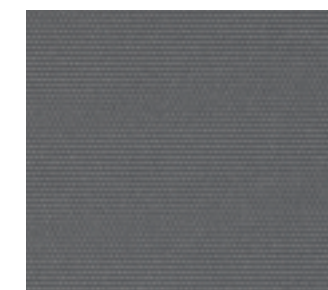

RL-SU-043-1B

Faro (FR)  OEKO TEX

Textured | Linen-like

- Composition : Polyester: 60% Acrylic Polymers: 40%
- Light Blockage (%) : 50%-
- Thickness : 0.38 mm
- Weight (±5%) : 5.9098 oz/yd²
- Roll Width : 110.24 in
- Weaving Technique : Woven & Yarn-dyeing

AATCC 61-2003 ★★★★	AATCC16.3 ISO105-B02 AATCC16-2004 ★★★★	ASTM D2261-13 ★★★★	ASTM D3884 ★★★★
--------------------------	---	--------------------------	-----------------------



RL-FR-011-1B



RL-FR-031-1B

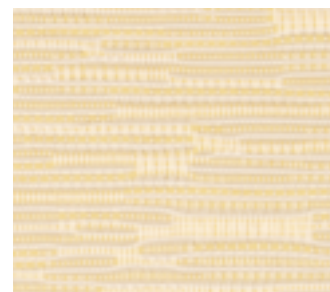

RL-FR-111-1B



RL-FR-081-1B



RL-FR-082-1B



RL-FR-041-1B

Kotor (KOT)  OEKO TEX

Textured | Linen-like

- Composition : Polyester: 100%
- Light Blockage (%) : 50%~80%
- Thickness : 0.48 mm
- Weight (±5%) : 6.0575 oz/yd²
- Roll Width : 110.24 in
- Weaving Technique : Woven & Yarn-dyeing
- Coating : Clear Coating

AATCC 61-2003 ★★★★	AATCC16.3 ISO105-B02 AATCC16-2004 ★★★★
ASTM D2261-13 ★★★★	ASTM D3884 ★★★★



RL-KOT-011-1B



RL-KOT-041-1B



RL-KOT-031-1B



RL-KOT-042-1B



RL-KOT-061-1B

Porto (POR)  OEKO TEX

Textured | Linen-like

- Composition : Polyester: 100%
- Light Blockage (%) : 50%~80%
- Thickness : 0.35 mm
- Weight (±5%) : 6.2052 oz/yd²
- Roll Width : 110.24 in
- Weaving Technique : Woven & Yarn-dyeing
- Coating : Clear Coating

AATCC 61-2003 ★★★★	AATCC16.3 ISO105-B02 AATCC16-2004 ★★★★
ASTM D2261-13 ★★★★	ASTM D3884 ★★★★

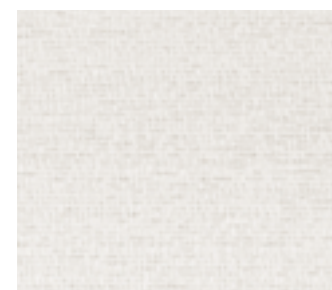

RL-POR-011-1B



RL-POR-041-1B

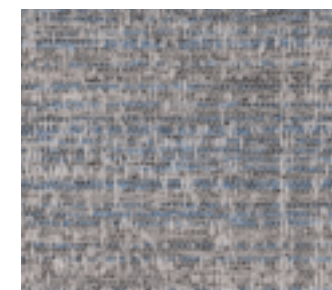

RL-POR-071-1B



RL-POR-042-1B

Roller Shades



Lecce (LEC) OEKO TEX

Offer Good Scenery Visibility

- Composition : Polyester: 100%
- Light Blockage (%) : 50%-
- Thickness : 0.34 mm
- Weight (±5%) : 4.1368 oz/yd²
- Roll Width : 78.74 in
- Weaving Technique : Woven & Dyeing
- Coating : Clear Coating

AATCC 61-2003 ★★★★	AATCC16.3 ISO105-B02 AATCC16-2004 ★★★★
ASTM D2261-13 ★★★★	ASTM D3884 ★★★★



RL-LEC-011-1B

RL-LEC-012-1B

RL-LEC-041-1B

RL-LEC-042-1B

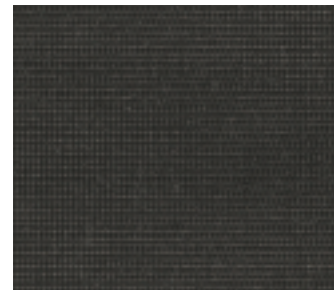

RL-LEC-043-1B

Aarhus (AR) OEKO TEX

Offer Good Scenery Visibility | Textured | Linen-like

- Composition : Polyester: 100%
- Light Blockage (%) : 50%-
- Thickness : 0.42 mm
- Weight (±5%) : 3.2504 oz/yd²
- Roll Width : 78.74 in
- Weaving Technique : Woven & Yarn-dyeing
- Coating : Clear Coating

AATCC 61-2003 ★★★★	AATCC16.3 ISO105-B02 AATCC16-2004 ★★★★
ASTM D2261-13 ★★★★	ASTM D3884 ★★★★



RL-AR-011-1B



RL-AR-111-1B



RL-AR-052-1B



RL-AR-042-1B



RL-AR-071-1B



RL-AR-081-1B

Zebra Shades

 ROOM DARKENING

Rome (RM)

Water-repellent | Exquisite and Elegant | Smooth and Soft

- Composition : Polyester: 100%
- Light Blockage (%) : 80%~95%
- Thickness : 0.58 mm
- Weight (±5%) : 11.7604 oz/yd²
- Roll Width : 118.11 in
- Weaving Technique : Woven & Yarn-dyeing



ZE-RM-021-1B

ZE-RM-051-1B

ZE-RM-052-1B

ZE-RM-041-1B



ZE-RM-043-1B

ZE-RM-061-1B

Anney (AN)

Satin Weave | Linen-like | Pastoral Style

- Composition : Polyester: 100%
- Light Blockage (%) : 80%~95%
- Thickness : 0.62 mm
- Weight (±5%) : 8.3032 oz/yd²
- Roll Width : 118.11 in
- Weaving Technique : Woven & Yarn-dyeing



ZE-AN-021-1B

ZE-AN-051-1B

ZE-AN-031-1B

ZE-AN-041-1B



ZE-AN-042-1B

ZE-AN-061-1B

Taranto (TA)



Textured | Silky and Smooth | Fresh and Elegant

- Composition : Polyester: 100%
- Light Blockage (%) : 80%
- Thickness : 0.41 mm
- Weight (±5%) : 5.9098 oz/yd²
- Roll Width : 118.11 in
- Weaving Technique : Woven & Yarn-dyeing



ZE-TA-011-1B

ZE-TA-041-1B

ZE-TA-051-1B

ZE-TA-042-1B



ZE-TA-101-1B

Nuuk-fjord (NF)



Wider Stripes | Broad Vision | Simple and Elegant | Exquisite

- Composition : Polyester: 100%
- Light Blockage (%) : 80%~95%
- Thickness : 0.42 mm
- Weight (±5%) : 4.8165 oz/yd²
- Roll Width : 118.11 in
- Weaving Technique : Woven & Yarn-dyeing



ZE-NF-011-1A



ZE-NF-021-1A



ZE-NF-051-1A



ZE-NF-041-1A



ZE-NF-101-1A

Bilbao (BB)



Simple and Fresh Color | Textured | Soft and Mellow

- Composition : Polyester: 100%
- Light Blockage (%) : 80%~95%
- Thickness : 0.63 mm
- Weight (±5%) : 8.5987 oz/yd²
- Roll Width : 118.11 in
- Weaving Technique : Woven & Yarn-dyeing



ZE-BB-011-1B

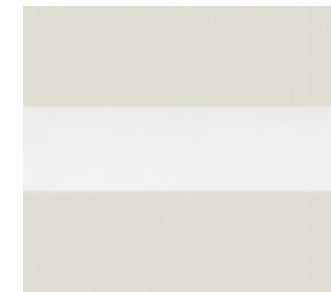

ZE-BB-021-1B



ZE-BB-041-1B



ZE-BB-043-1B



ZE-BB-101-1B

Zebra Shades

 LIGHT FILTERING

Reykjavík (RK)

 OEKO TEX

 LINEN-CONTAINING FABRICS

Natural Linen Blended | Rustic Charm | Farmhouse Style

- Composition : Polyester: 95% Linen: 5%
- Light Blockage (%) : 50%~80%
- Thickness : 0.26 mm
- Weight (±5%) : 3.339 oz/yd²
- Roll Width : 118.11 in
- Weaving Technique : Woven & Yarn-dyeing
- Water Repellency : Yes

AATCC 61-2003 ★★★	AATCC16.3 ISO105-B02 AATCC16-2004 ★★★	ASTM D3884 ★★★
-------------------------	--	----------------------



ZE-RK-011-1A

ZE-RK-021-1A

ZE-RK-041-1A

ZE-RK-061-1A



ZE-RK-071-1A

Hardangervidda (HA)

 OEKO TEX

Exquisite and Elegant | Smooth Surface | Simple Color

- Composition : Polyester: 100%
- Light Blockage (%) : 50%~80%
- Thickness : 0.36 mm
- Weight (±5%) : 4.1368 oz/yd²
- Roll Width : 118.11 in
- Weaving Technique : Woven & Yarn-dyeing

AATCC 61-2003 ★★★	AATCC16.3 ISO105-B02 AATCC16-2004 ★★★	ASTM D3884 ★★★
-------------------------	--	----------------------

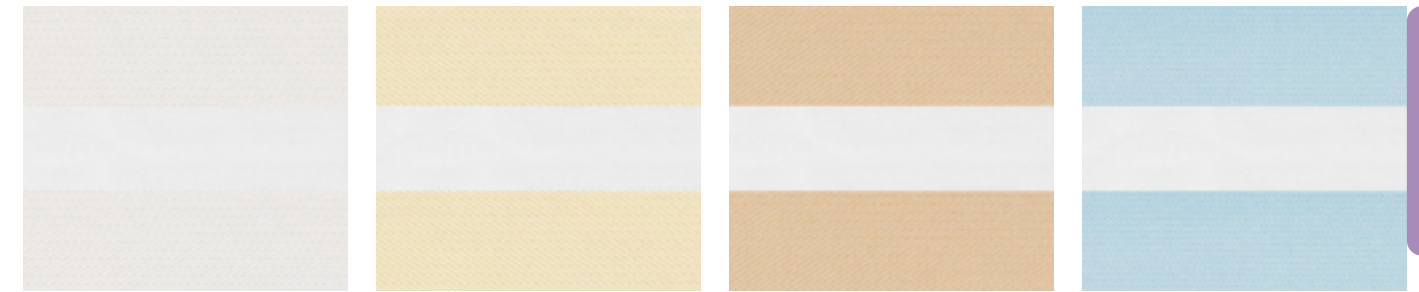

ZE-HA-011-1A

ZE-HA-031-1A

ZE-HA-051-1A

ZE-HA-071-1A



ZE-HA-041-1A

Dunkirk (DN)

 OEKO TEX

Linen-like Texture | Smooth and Silky

- Composition : Polyester: 100%
- Light Blockage (%) : 50%~80%
- Thickness : 0.33 mm
- Weight (±5%) : 5.0824 oz/yd²
- Roll Width : 118.11 in
- Weaving Technique : Woven & Yarn-dyeing

AATCC 61-2003 ★★★	AATCC16.3 ISO105-B02 AATCC16-2004 ★★★	ASTM D3884 ★★★
-------------------------	--	----------------------



ZE-DN-021-1A

ZE-DN-031-1A

ZE-DN-041-1A

ZE-DN-061-1A



ZE-DN-101-1A

Cape Town (CT)



Linen-like Texture | Woven | Organic Feel

- Composition : Polyester: 100%
- Light Blockage (%) : 50%~80%
- Thickness : 0.50 mm
- Weight (±5%) : 6.7076 oz/yd²
- Roll Width : 118.11 in
- Weaving Technique : Woven & Yarn-dyeing

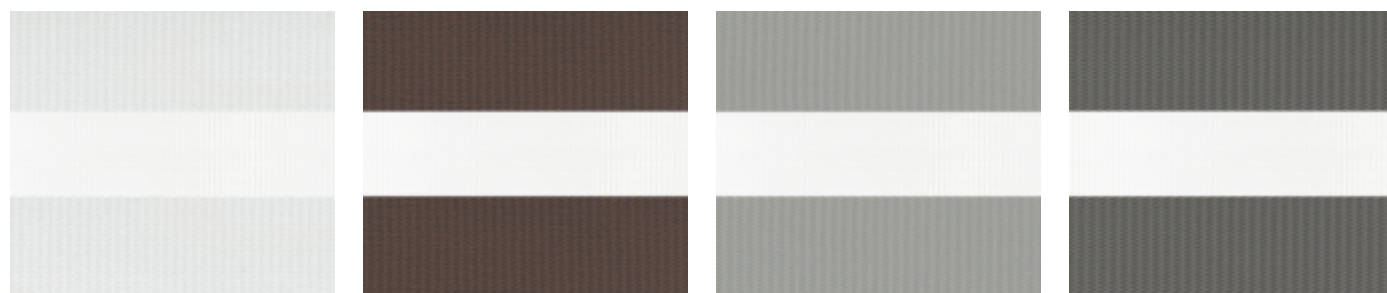

ZE-CT-011-1A

ZE-CT-063-1A

ZE-CT-042-1A

ZE-CT-043-1A

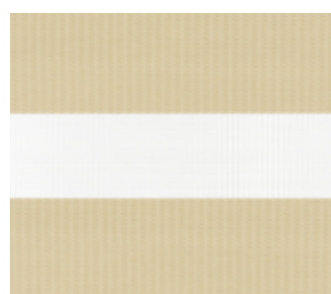

ZE-CT-051-1A

Luang Prabang (LPG)



Fine Yarn | Linen-like Texture | Privacy Protection

- Composition : Polyester: 100%
- Light Blockage (%) : 50%~80%
- Thickness : 0.40 mm
- Weight (±5%) : 5.6143 oz/yd²
- Roll Width : 118.11 in
- Weaving Technique : Woven & Yarn-dyeing
- Water Repellency : Yes



ZE-LPG-021-1A

ZE-LPG-031-1A

ZE-LPG-051-1A

ZE-LPG-041-1A



ZE-LPG-061-1A

ZE-LPG-062-1A

Toledo (TOD)



Functional | Waterproof | Fire-retardant | Sun Shading | Mold-proof and Zero Formaldehyde | Woven and Textured

- Composition : Polyester: 100%
- Light Blockage (%) : 50%~80%
- Thickness : 0.53 mm
- Weight (±5%) : 7.8304 oz/yd²
- Roll Width : 118.11 in
- Weaving Technique : Woven & Yarn-dyeing

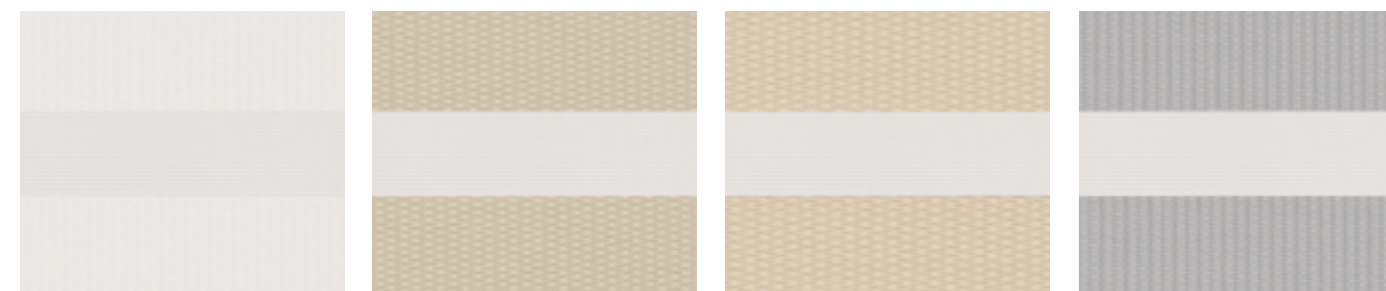

ZE-TOD-011-1A

ZE-TOD-021-1A

ZE-TOD-031-1A

ZE-TOD-041-1A



ZE-TOD-042-1A

Lancaster (LC)



Wool-like Touch | Linen-like Texture | Anti-wrinkle | Satin Weave

- Composition : Polyester: 100%
- Light Blockage (%) : 50%~80%
- Thickness : 0.43 mm
- Weight (±5%) : 5.0824 oz/yd²
- Roll Width : 118.11 in
- Weaving Technique : Woven & Yarn-dyeing

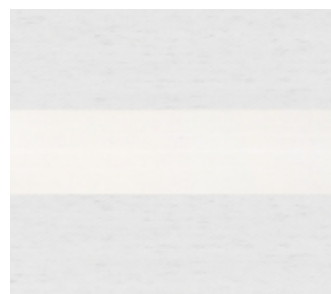

ZE-LC-041-1A

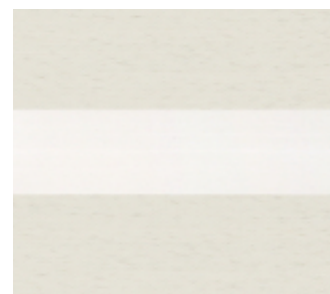

ZE-LC-021-1A



ZE-LC-051-1A



ZE-LC-042-1A



ZE-LC-061-1A



ZE-LC-101-1A

Linz (LZ)



Silver Ion Antimicrobial Fabric | Linen-like Texture | Smooth and Silky

- Composition : Polyester: 100%
- Light Blockage (%) : 50%~80%
- Thickness : 0.38 mm
- Weight (±5%) : 4.6539 oz/yd²
- Roll Width : 118.11 in
- Weaving Technique : Woven & Yarn-dyeing
- Water Repellency : Yes
- Antimicrobial : Yes



ZE-LZ-021-1A



ZE-LZ-022-1A



ZE-LZ-041-1A



ZE-LZ-051-1A



ZE-LZ-042-1A

Verona (VO)



Waterproof | Oil-proof | Stain-proof | Linen-like Texture

- Composition : Polyester: 100%
- Light Blockage (%) : 50%~80%
- Thickness : 0.37 mm
- Weight (±5%) : 5.0824 oz/yd²
- Roll Width : 118.11 in
- Weaving Technique : Woven & Yarn-dyeing

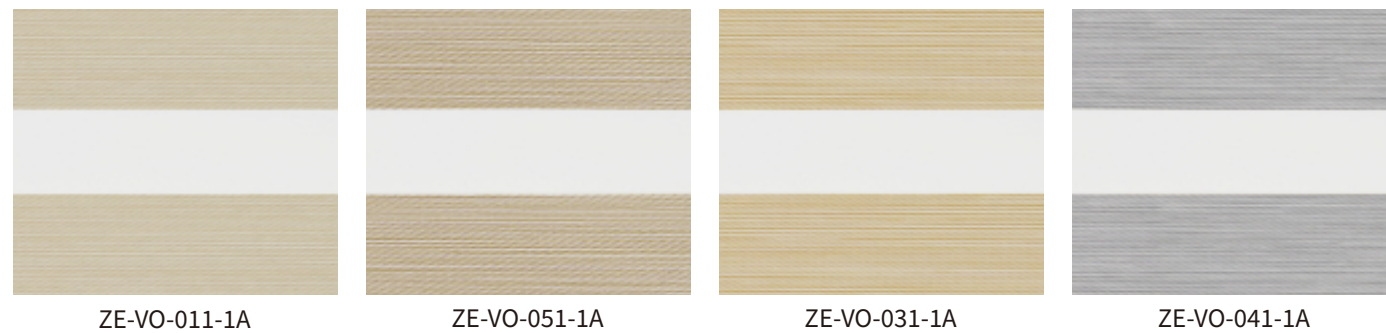
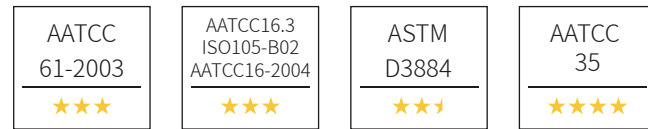

Newcastle (NC)



Silver Ion Antimicrobial Fabric | Linen-like Texture | Smooth and Silky

- Composition : Polyester: 100%
- Light Blockage (%) : 50%~80%
- Thickness : 0.50 mm
- Weight (±5%) : 6.0871 oz/yd²
- Roll Width : 118.11 in
- Weaving Technique : Woven & Yarn-dyeing
- Antimicrobial : Yes

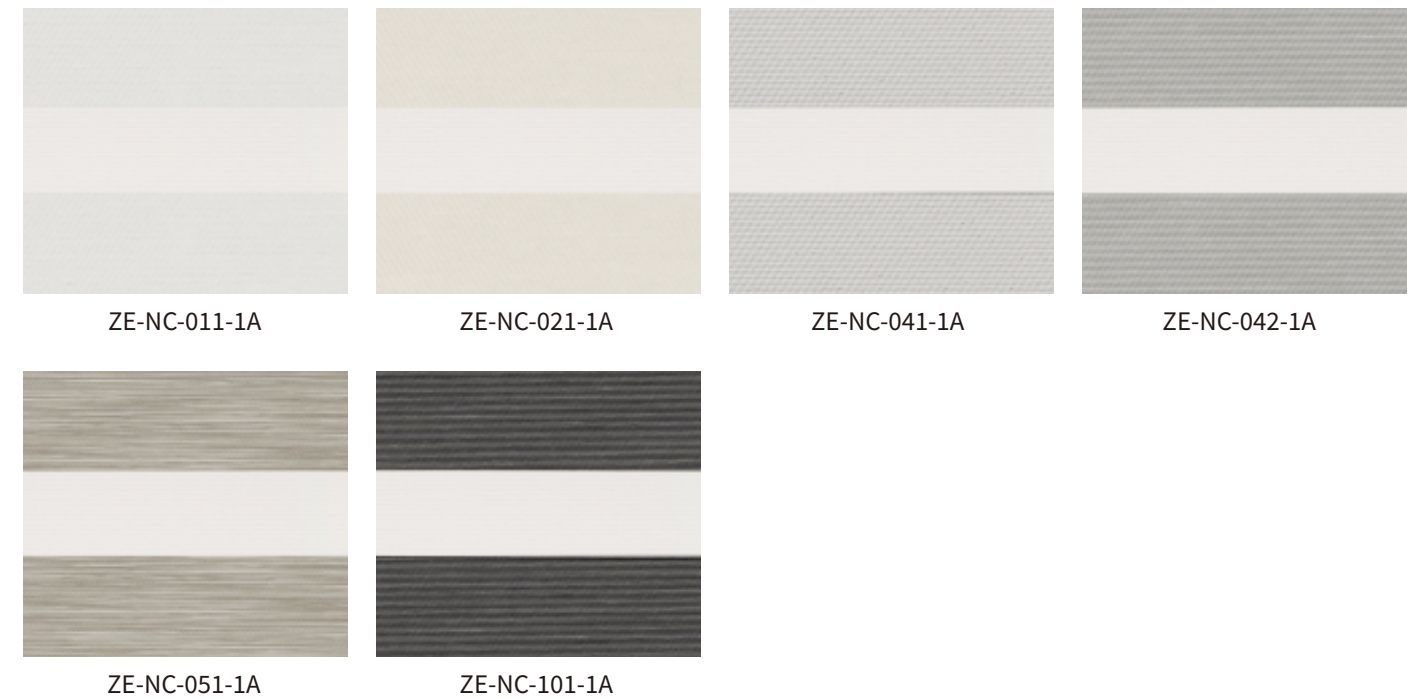
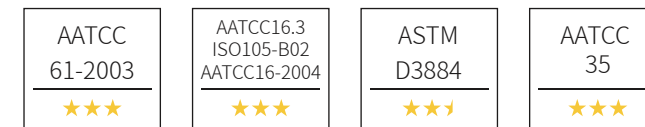

Honeycomb Shades



Nuuk (NK-B)

Muted Tones | Subtle Matte Surface | Noise Reducing | Privacy Protection

- Cell Size : Small (3/8" Single Cell)
- Composition : Polyester: 74.6% Aluminum Foil Lining: 25.4%
- Light Blockage (%) : 95%+
- Weight (±5%) : 2.0684 oz/yd²
- Roll Width : 118.11 in
- Weaving Technique : Non-woven & Printing
- UPF : 30+
- Water Repellency : Yes

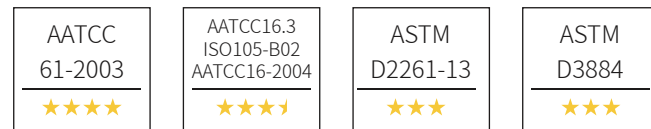

HC-NK-011-1B

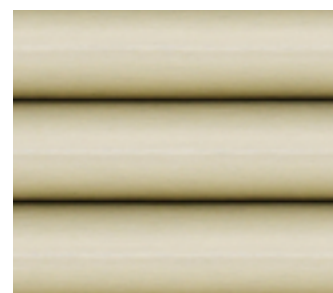

HC-NK-031-1B



HC-NK-061-1B



HC-NK-042-1B

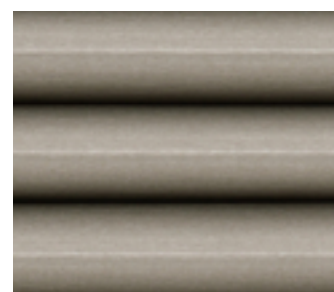

HC-NK-045-1B

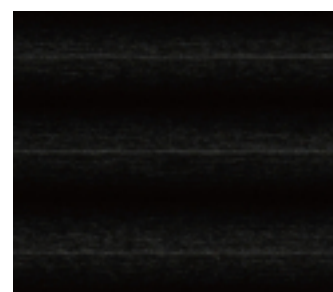

HC-NK-101-1B

Plymouth (PL-B)

Scandinavian-inspired Palette | Subtle Matte Surface | Warm and Cozy | Privacy Protection

- Cell Size : Small (3/8" Single Cell)
- Composition : Polyester & PET
- Light Blockage (%) : 95%+
- Weight (±5%) : 6.2052 oz/yd²
- Roll Width : 118.11 in
- Weaving Technique : Non-woven & Printing
- UPF : 40+

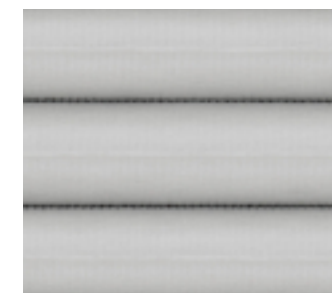
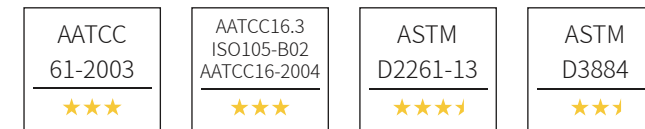

HC-PL-011-1B



HC-PL-021-1B

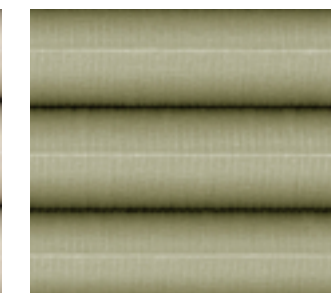

HC-PL-081-1B

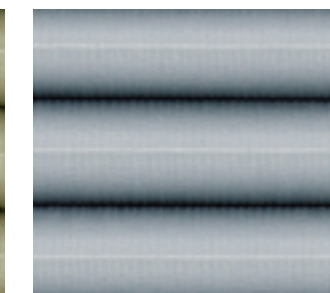

HC-PL-071-1B



HC-PL-042-1B

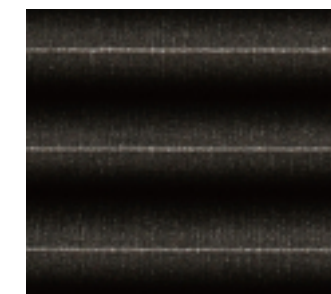

HC-PL-101-1B

Dallas (DS)

Waterproof | Oil-proof | Stain-proof | Cationic-dyed Jacquard | Subtle Tones | Reduce View Strain | Privacy Protection

- Cell Size : Small (3/8" Single Cell)
- Composition : Polyester: 100%
- Light Blockage (%) : 95%+
- Weight (±5%) : 6.2052 oz/yd²
- Roll Width : 118.11 in
- Weaving Technique : Non-woven & Printing
- UPF : 40+

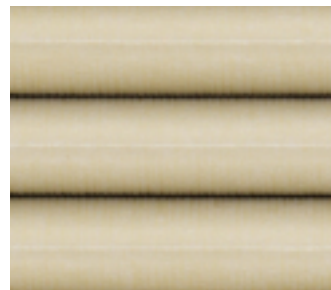
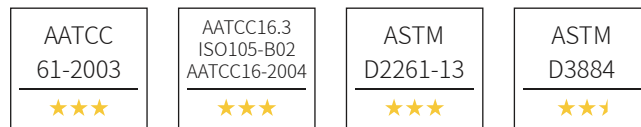

HC-DS-031-1B



HC-DS-051-1B



HC-DS-042-1B



HC-DS-091-1B

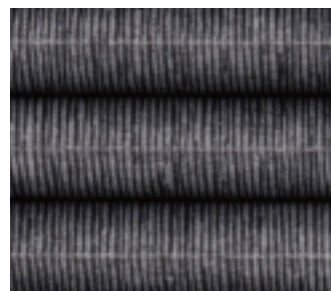

HC-DS-044-1B

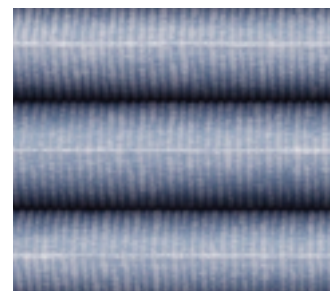

HC-DS-072-1B

Provence (PV-B)

Refined Matte Finish | Privacy Protection | Waterproof | High Colorfastness | Strong Wear Resistance | Stay Fresh Over Time

- Cell Size : Small (3/8" Single Cell)
- Composition : Polyester: 64% Aluminum Foil Lining: 34%
- Light Blockage (%) : 95%+
- Weight (±5%) : 2.2162 oz/yd²
- Roll Width : 118.11 in
- Weaving Technique : Woven & Dyeing

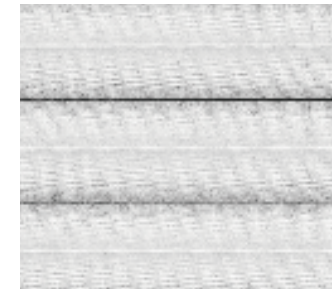
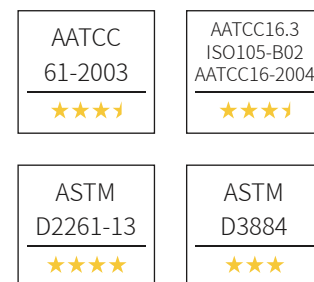

HC-PV-011-1B



HC-PV-021-1B



HC-PV-031-1B



HC-PV-041-1B

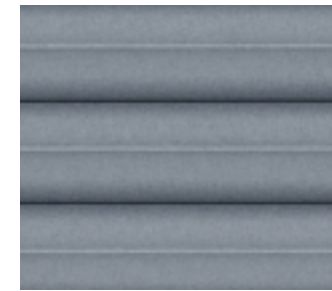

HC-PV-042-1B



HC-PV-101-1B

Asheville (AS-B)

Linen-like Texture | Natural Cottage Style | Warm and Organic in Feel | Waterproof | Privacy Protection | Strong Wear Resistance | Stay Fresh Over Time

- Cell Size : Small (3/8" Single Cell)
- Composition : Polyester: 64% Aluminum Foil Lining: 34%
- Light Blockage (%) : 95%+
- Weight (±5%) : 2.2162 oz/yd²
- Roll Width : 118.11 in
- Weaving Technique : Woven & Printing



HC-AS-011-1B



HC-AS-021-1B



HC-AS-061-1B



HC-AS-041-1B



HC-AS-101-1B

Sunderland (SD-B)

Soft Neutral Tones | Subtle Matte Surface | Warm and Cozy | Privacy Protection | Visually Comfortable

- Cell Size : Mid (5/8" Single Cell)
- Composition : Polyester & PET
- Light Blockage (%) : 95%+
- Weight (±5%) : 6.028 oz/yd²
- Roll Width : 118.11 in
- Weaving Technique : Non-woven & Printing
- UPF : 40+

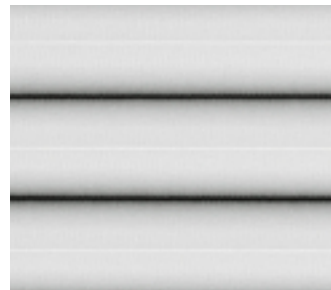
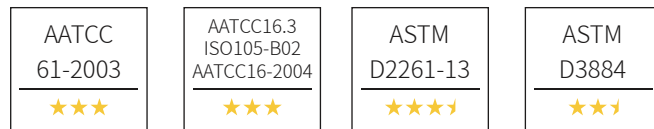

HC-SD-011-1B

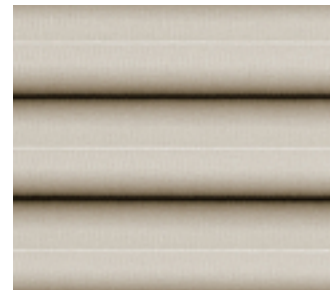

HC-SD-021-1B

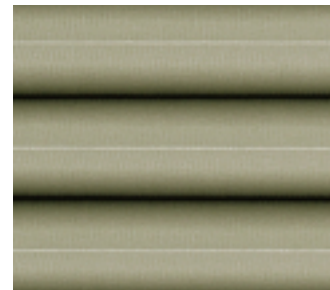

HC-SD-081-1B

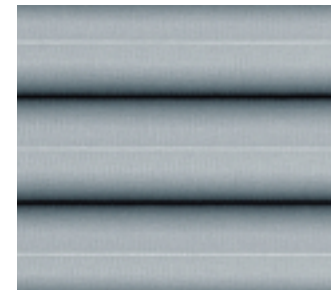

HC-SD-071-1B

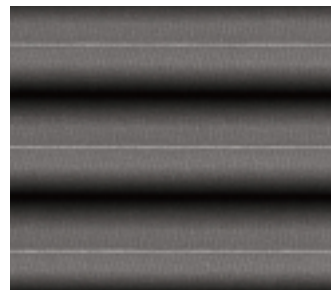

HC-SD-042-1B

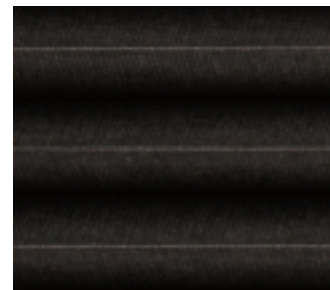

HC-SD-101-1B

Los Angeles (LS)

Cationic-dyed Jacquard | Subtle Tones | Reduce View Strain | Privacy Protection

- Cell Size : Mid (5/8" Single Cell)
- Composition : Polyester: 100%
- Light Blockage (%) : 95%+
- Weight (±5%) : 6.028 oz/yd²
- Roll Width : 118.11 in
- Weaving Technique : Non-woven & Printing
- UPF : 40+

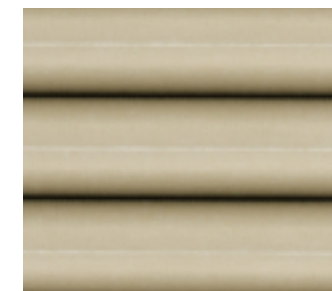
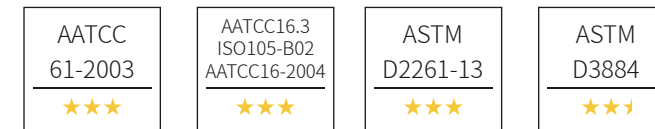

HC-LS-031-1B

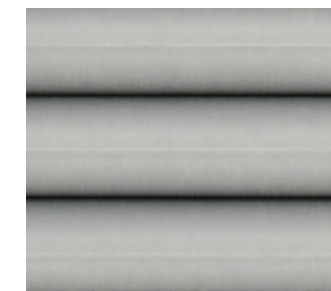

HC-LS-071-1B



HC-LS-042-1B

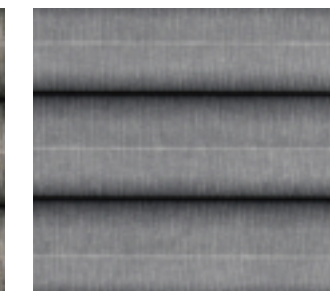

HC-LS-072-1B

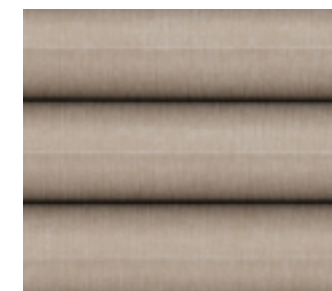

HC-LS-051-1B

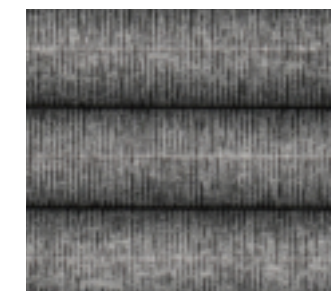

HC-LS-101-1B

San Francisco (SR-B)

UV Prevention | Noise Reducing | Privacy Protection | Subtle Matte Surface

- Cell Size : Mid (5/8" Single Cell)
- Composition : Polyester & PET
- Light Blockage (%) : 95%+
- Weight (±5%) : 5.0233 oz/yd²
- Roll Width : 118.11 in
- Weaving Technique : Non-woven & Printing
- UPF : 40+

AATCC 61-2003 ★★★★	AATCC16.3 ISO105-B02 AATCC16-2004 ★★★★
ASTM D2261-13 ★★★★	ASTM D3884 ★★★★

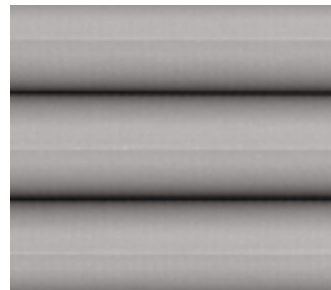

HC-SR-042-1B

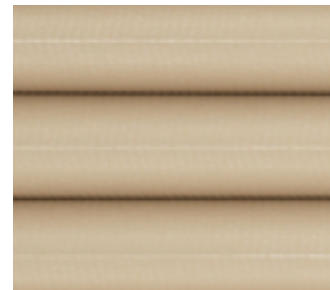

HC-SR-031-1B



HC-SR-051-1B



HC-SR-081-1B



HC-SR-071-1B

Honeycomb Shades

LIGHT FILTERING

Plymouth (PL)

Muted Tones | Subtle Matte Surface | Privacy Protection | Warm and Cozy | Soften Sunlight | Thermal Insulation

- Cell Size : Small (3/8" Single Cell)
- Composition : Polyester: 100%
- Light Blockage (%) : 50%-80%
- Weight (±5%) : 5.3188 oz/yd²
- Roll Width : 118.11 in
- Weaving Technique : Non-woven & Printing

AATCC 61-2003 ★★★★	AATCC16.3 ISO105-B02 AATCC16-2004 ★★★★
ASTM D2261-13 ★★★★	ASTM D3884 ★★★★



HC-PL-011-1A

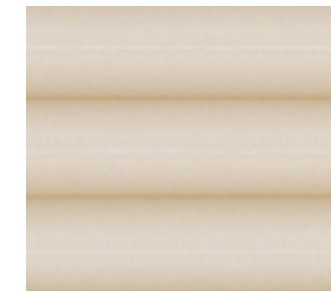

HC-PL-021-1A

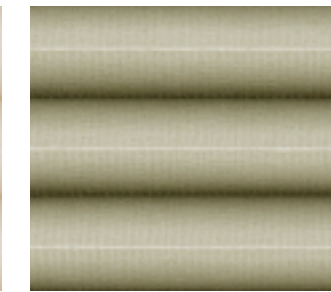

HC-PL-081-1A



HC-PL-071-1A

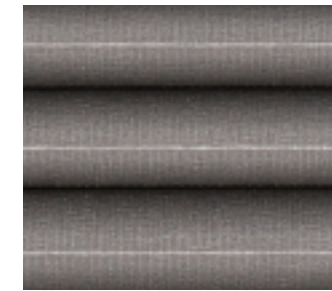

HC-PL-042-1A



HC-PL-101-1A

Texas (TX)

Cationic-dyed Jacquard | Muted Tones | Subtle Matte Surface | Privacy Protection | Warm and Cozy | Soften Sunlight | Thermal Insulation

- Cell Size : Small (3/8" Single Cell)
- Composition : Polyester: 100%
- Light Blockage (%) : 50%-80%
- Weight (±5%) : 5.3188 oz/yd²
- Roll Width : 118.11 in
- Weaving Technique : Non-woven & Printing

AATCC 61-2003 ★★★★	AATCC16.3 ISO105-B02 AATCC16-2004 ★★★★
ASTM D2261-13 ★★★★	ASTM D3884 ★★★★

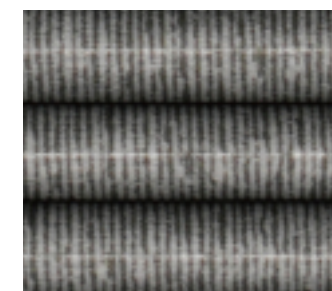

HC-TX-041-1A



HC-TX-071-1A



HC-TX-061-1A

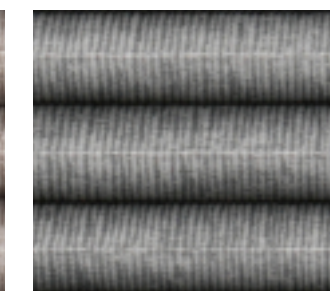

HC-TX-042-1A



HC-TX-062-1A



HC-TX-101-1A

Michigan (MN)

Cationic-dyed Jacquard | Muted Tones | Subtle Matte Surface | Privacy Protection | Warm and Cozy | Soften Sunlight | Thermal Insulation

- Cell Size : Mid (5/8" Single Cell)
- Composition : Polyester: 100%
- Light Blockage (%) : 50%-80%
- Weight (±5%) : 4.0482 oz/yd²
- Roll Width : 118.11 in
- Weaving Technique : Non-woven & Printing

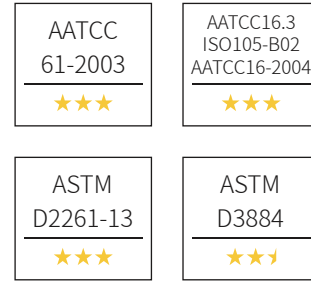

HC-MN-031-1A

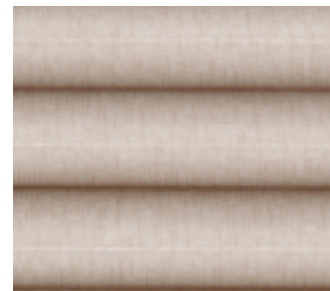

HC-MN-051-1A



HC-MN-061-1A

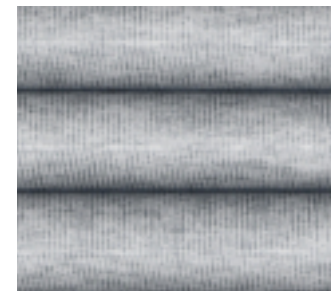

HC-MN-041-1A

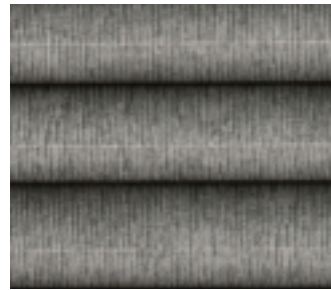

HC-MN-042-1A

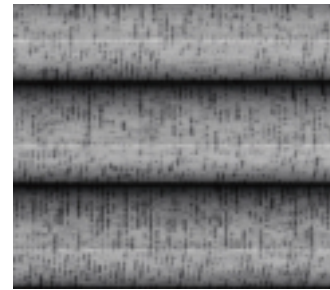

HC-MN-101-1A

Sunderland (SD)

Muted Tones | Subtle Matte Surface | Warm and Cozy | Soften Sunlight | Thermal Insulation | Visually Comfortable

- Cell Size : Mid (5/8" Single Cell)
- Composition : Polyester: 100%
- Light Blockage (%) : 50%-80%
- Weight (±5%) : 4.0482 oz/yd²
- Roll Width : 118.11 in
- Weaving Technique : Non-woven & Printing

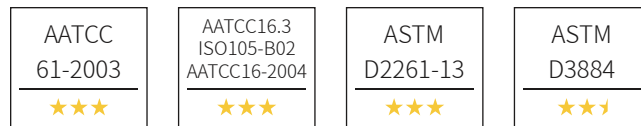

HC-SD-011-1A



HC-SD-021-1A



HC-SD-081-1A

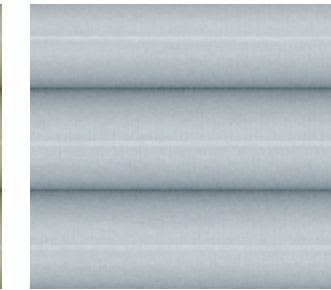

HC-SD-071-1A

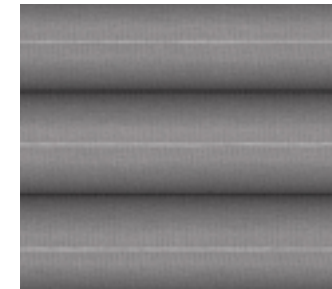

HC-SD-042-1A

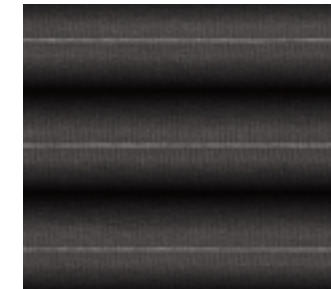

HC-SD-101-1A

San Francisco (SR)

UV Prevention | Noise Reducing | Privacy Protection | Soften Sunlight | Subtle Matte Surface

- Cell Size : Mid (5/8" Single Cell)
- Composition : Polyester: 100%
- Light Blockage (%) : 50%-80%
- Weight (±5%) : 4.1368 oz/yd²
- Roll Width : 118.11 in
- Weaving Technique : Non-woven & Printing

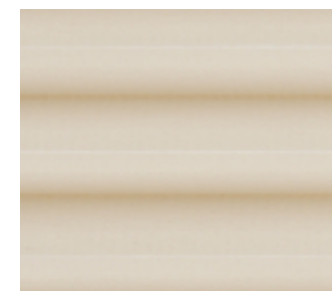
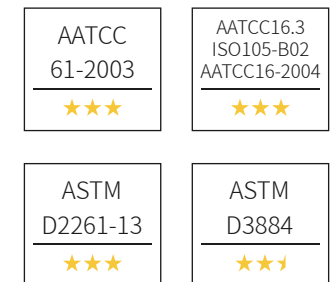

HC-SR-021-1A

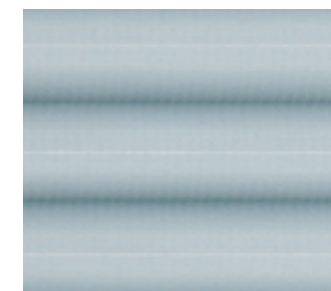

HC-SR-071-1A

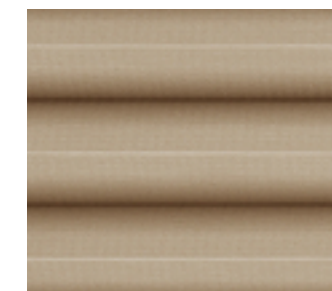

HC-SR-051-1A

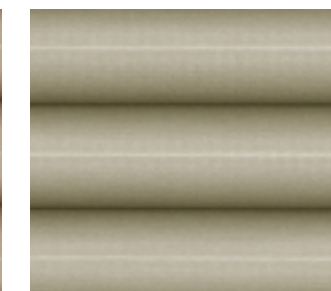

HC-SR-081-1A

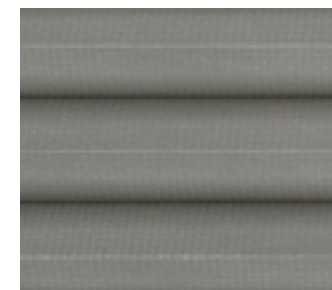

HC-SR-042-1A

Melbourn (MB-A)

Linen-like Texture | Organic Feel | Soft and Comfortable | Subtle Matte Surface | Privacy Protection | Soften Harsh Sunlight | Thermal Insulation

- Cell Size : Mid (5/8" Single Cell)
- Composition : Polyester: 100%
- Light Blockage (%) : 50%-80%
- Weight (±5%) : 11.1399 oz/yd²
- Roll Width : 118.11 in
- Weaving Technique : Woven & Printing

AATCC 61-2003 ★★★★	AATCC16.3 ISO105-B02 AATCC16-2004 ★★★★	ASTM D2261-13 ★★★★	ASTM D3884 ★★★
--------------------------	---	--------------------------	----------------------

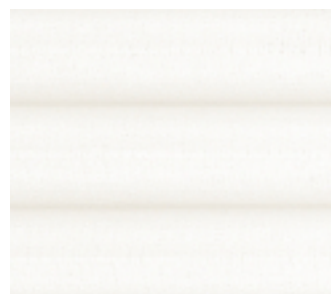

HC-MB-011-1A



HC-MB-021-1A

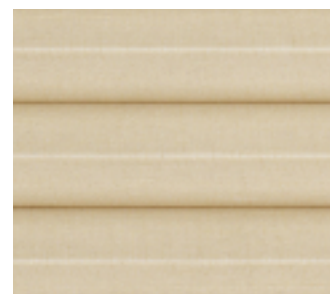

HC-MB-051-1A

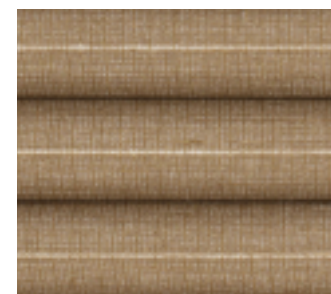

HC-MB-061-1A



HC-MB-041-1A

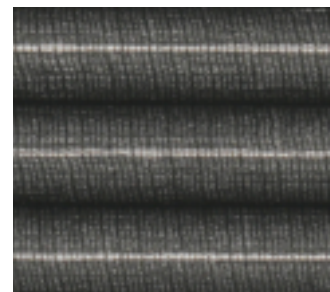

HC-MB-101-1A

Boston (BS)

Linen-like Texture | Rustic Charm | Soften Sunlight | Privacy Protection | UV Prevention | High Colorfastness | Fade-resistant

- Cell Size : Mid (5/8" Single Cell)
- Composition : Polyester: 100%
- Light Blockage (%) : 50%-80%
- Weight (±5%) : 12.4105 oz/yd²
- Roll Width : 118.11 in
- Weaving Technique : Woven & Printing

AATCC 61-2003 ★★★★	AATCC16.3 ISO105-B02 AATCC16-2004 ★★★★	ASTM D2261-13 ★★★	ASTM D3884 ★★★★
--------------------------	---	-------------------------	-----------------------



HC-BS-011-1A



HC-BS-031-1A

Chicago (CG)

Linen-like Texture | Rustic Charm | Soften Sunlight | Privacy Protection | UV Prevention | High Colorfastness | Fade-resistant

- Cell Size : Large (3/4" Single Cell)
- Composition : Polyester: 100%
- Light Blockage (%) : 50%-80%
- Weight (±5%) : 11.8195 oz/yd²
- Roll Width : 118.11 in
- Weaving Technique : Woven & Dyeing

AATCC 61-2003 ★★★★	AATCC16.3 ISO105-B02 AATCC16-2004 ★★★★	ASTM D2261-13 ★★★	ASTM D3884 ★★★★
--------------------------	---	-------------------------	-----------------------

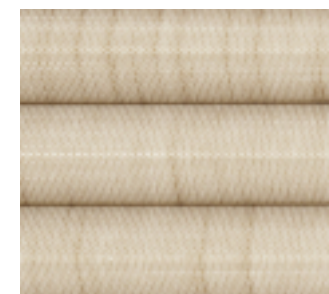

HC-CG-051-1A



HC-CG-061-1A

Drapery and Roman Shades



Qaanaaq (QA)

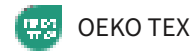

Privacy Protection | High Flatness | Skin-friendly | Brushed Finish

- Composition : Polyester: 84% TPU: 16%
- Light Blockage (%) : 95%+
- Weight (±5%) : 5.3188 oz/yd²
- Roll Width : 110.24 in
- Weaving Technique : Woven & Dyeing

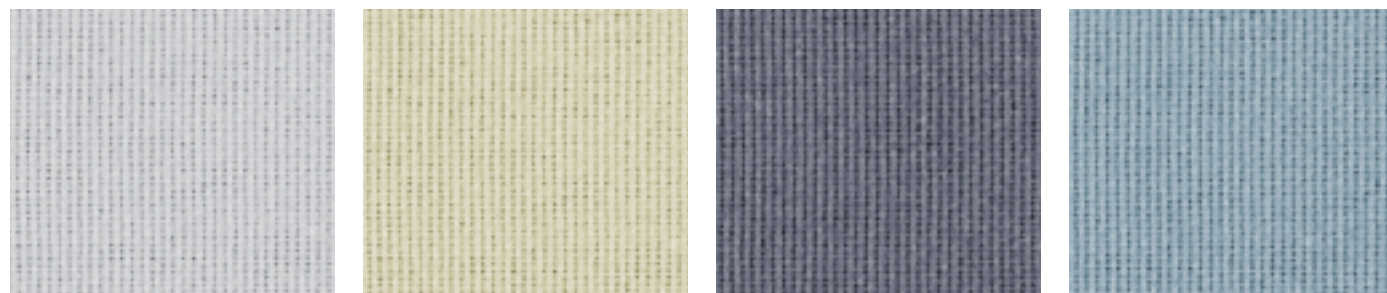
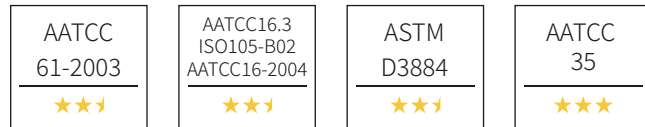

CT-QA-041-1B

CT-QA-021-1B

CT-QA-042-1B

CT-QA-071-1B

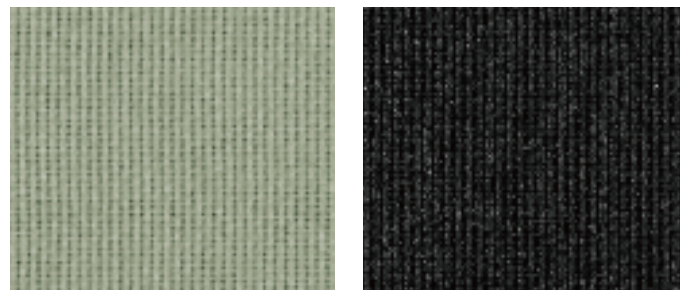

CT-QA-081-1B

CT-QA-101-1B

Detroit (DE)

Privacy Protection | Noise Reducing | Soft and Smooth

- Composition : Polyester: 100%
- Light Blockage (%) : 80%-95%
- Weight (±5%) : 8.2737 oz/yd²
- Roll Width : 110.24 in
- Weaving Technique : Warp-knitted & Dyeing

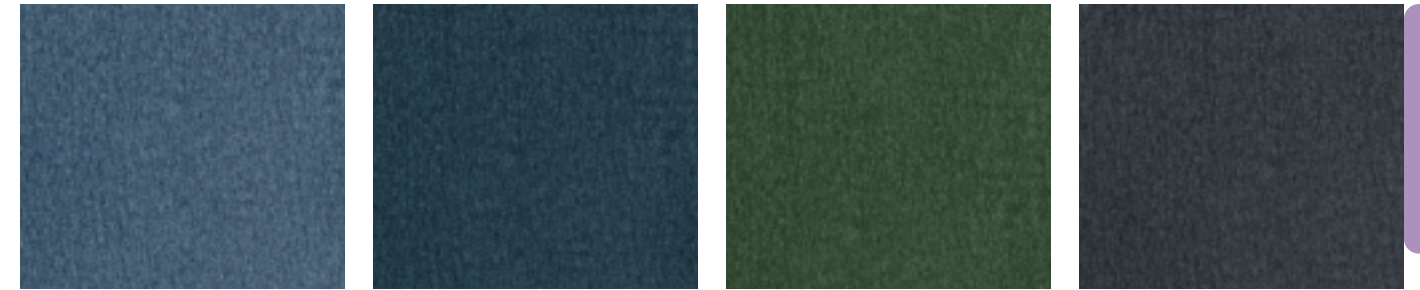

CT-DE-071-1B

CT-DE-072-1B

CT-DE-081-1B

CT-DE-041-1B

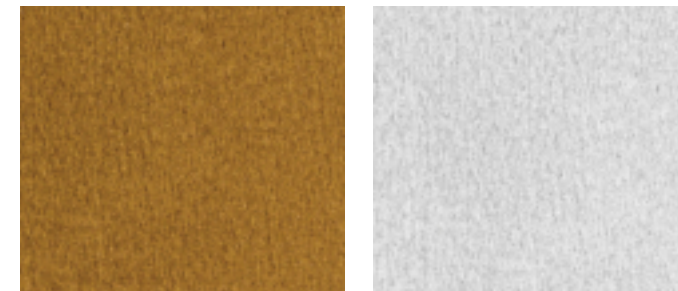

CT-DE-051-1B

CT-DE-011-1B

Svalbard (SV)

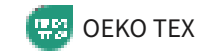

Waterproof | Linen-like Texture | Natural Fiber Look | Thermal Insulation

- Composition : Polyester: 100%
- Light Blockage (%) : 95%+
- Weight (±5%) : 9.1601 oz/yd²
- Roll Width : 110.24 in
- Weaving Technique : Woven & Dyeing

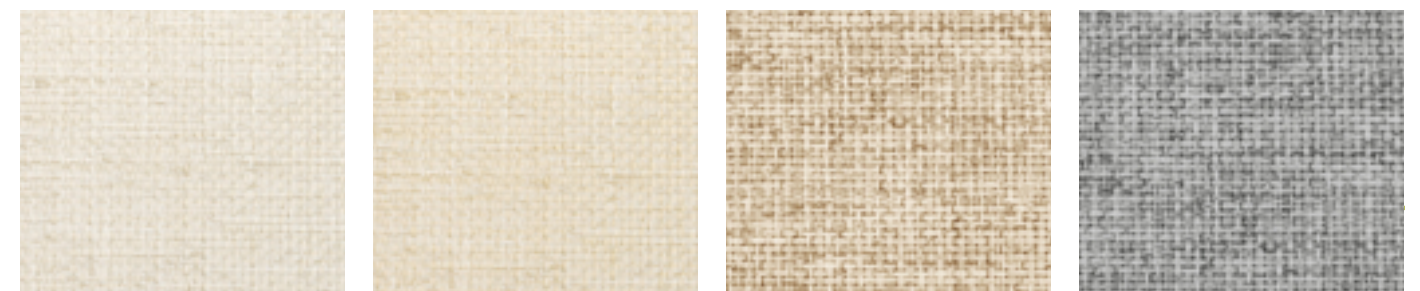

CT-SV-011-1B

CT-SV-031-1B

CT-SV-051-1B

CT-SV-041-1B

Wolfsburg (WF)

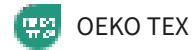

Waterproof | Natural Linen Blended | Rustic Charm | Noise Reducing | Soft and Smooth | Thermal Insulation

- Composition : Polyester: 85% Linen: 15%
- Light Blockage (%) : 95%+
- Weight (±5%) : 7.3872 oz/yd²
- Roll Width : 110.24 in
- Weaving Technique : Woven & Dyeing
- Coating : Coating & Flocking

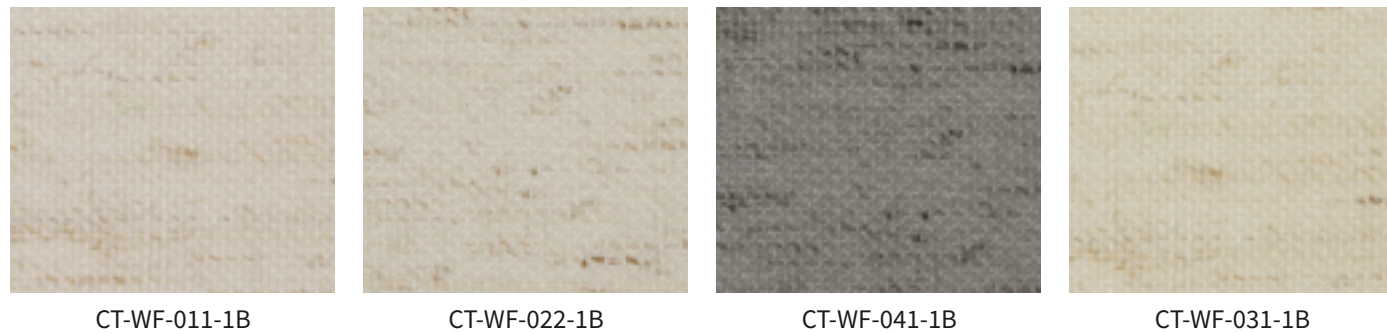
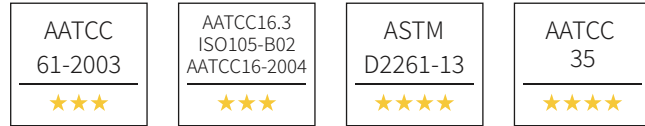

CT-WF-011-1B

CT-WF-022-1B

CT-WF-041-1B

CT-WF-031-1B

Drapery and Roman Shades

LIGHT FILTERING

Toledo (TOL)

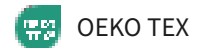

Natural Linen Blended | Rustic Charm | Privacy Protection | Soften Sunlight | Eco-friendly

- Composition : Polyester: 85% Linen: 15%
- Light Blockage (%) : 50%-80%
- Weight (±5%) : 10.0466 oz/yd²
- Roll Width : 110.24 in
- Weaving Technique : Woven & Dyeing

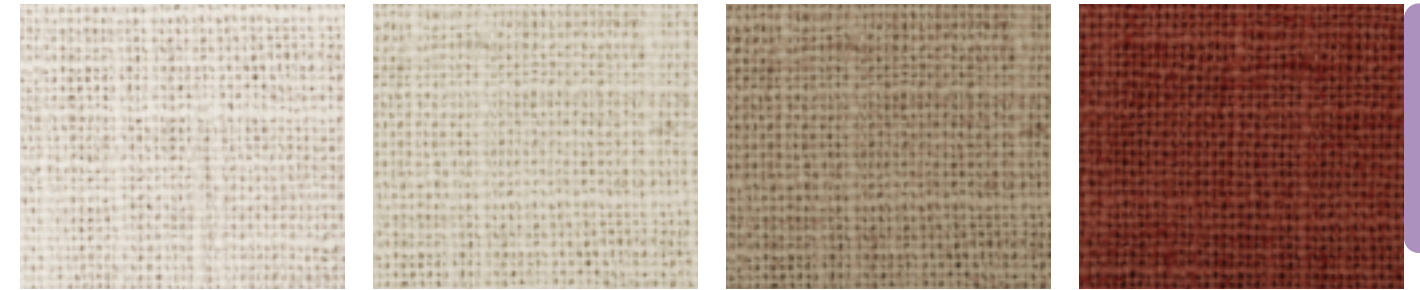

CT-TOL-011-1A

CT-TOL-031-1A

CT-TOL-051-1A

CT-TOL-091-1A

Fairbanks (FA)

High-grade Matte Velvet Texture | Skin-friendly | Soft | Noise Reducing | Privacy Protection

- Composition : Polyester: 100%
- Light Blockage (%) : 50%-80%
- Weight (±5%) : 10.6376 oz/yd²
- Roll Width : 118.11 in
- Weaving Technique : Warp-knitted & Dyeing
- Coating : Clear Coating

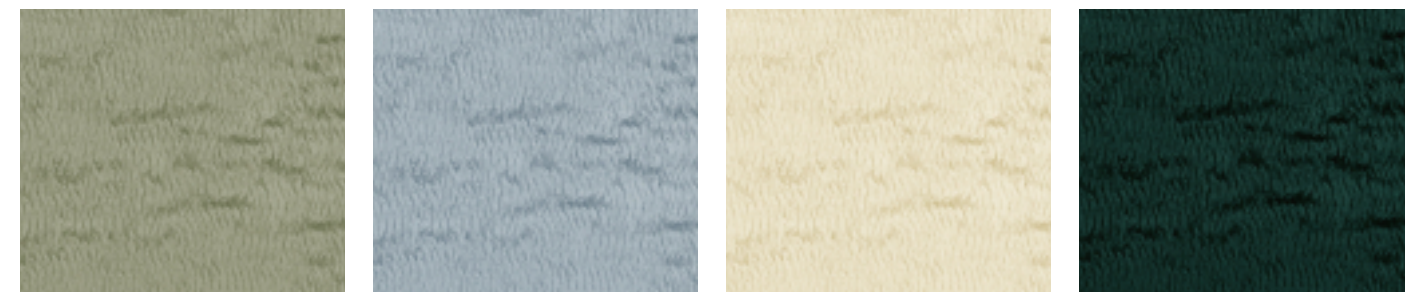

CT-FA-081-1A

CT-FA-041-1A

CT-FA-021-1A

CT-FA-082-1A

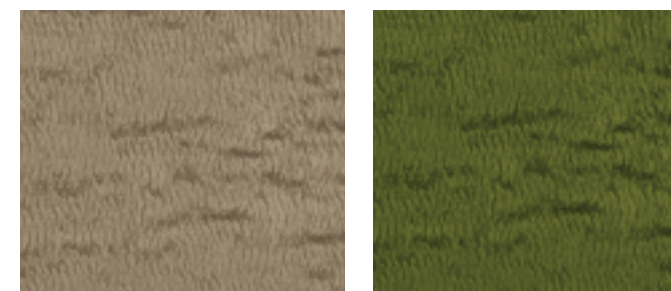

CT-FA-051-1A

CT-FA-083-1A



FABRIC UPGRADE SERVICES

Fabric Finish Options

FEATURE / UPGRADE	DESCRIPTION	TESTING STANDARD	COMPATIBILITY CHECK
Flame Retardant	Flame Retardant upgrade commercial fire safety requirements	NFPA 701	Required
Waterproof	Waterproof upgrade for high humidity areas such as bathrooms and kitchens	AATCC 35	Required
Oil-Repellent	Prevents oil penetration and surface contamination	AATCC 118-2022	Required
Stain-Resistant	Reduces dust and dirt adhesion	AATCC 130	Required
Anti-Mildew / Antimicrobial	Anti-mold and antibacterial treatment using bio-optical technology	AATCC 30/90/100/147 (Staphylococcus aureus & Klebsiella pneumoniae)	Required
UV Protection (UVA / UPF)	To block harmful UV rays	AATCC 183-2020	Required
Sound-absorbing / Noise-reducing	Noise reduction	ASTM E1050	Required

Important Notes:

► **Compatibility Check:**

Upgrade availability depends on the base fabric's properties. Please confirm fabric applicability in advance.

► **Color Accuracy:**

Custom colors are matched to the best of our ability, but a perfect match to provided physical samples or digital files cannot be guaranteed due to differences in material absorption and production batches.

Fabric Structure Options

FEATURE / UPGRADE	DESCRIPTION	TESTING STANDARD	COMPATIBILITY CHECK
Sheer-to-fabric ratio	Adjustable sheer-to-fabric ratio	Based on client requirements	Zebra Shades
Special Shapes / Custom Widths	To meet the widow covering designs for specialty windows	Based on drawings	Required

► Sheer-to-fabric Ratio option is only for zebra shades

Fabric Property Options

FEATURE / UPGRADE	DESCRIPTION	TESTING STANDARD	COMPATIBILITY CHECK
Custom Weight	Can be adjusted for desired weight or light control	mm / gsm	Roller Shades, Roman Shades, and Drapery
Light & Privacy Control	Options for light-filtering or blackout	AATCC 203	/
Cell Size / Double Cell	Adjustable cell size, can be upgraded to double cell	Based on client requirements	Required

► Custom Weight option is only for roller shades, Roman shades, and drapery. Cell Size / Double Cell option is only for cellular shades

Custom Design Options

FEATURE / UPGRADE	DESCRIPTION	TESTING STANDARD	COMPATIBILITY CHECK
Color	Custom color matching available for any Pantone reference.	Color difference \geq Grade 3-4 (Grey Scale Testing)	/
Pattern	Eco-friendly digital transfer printing	Colorfastness \geq 3.5 (AATCC16/61)	/

Coating and Lamination Options

FEATURE / UPGRADE	DESCRIPTION	TESTING STANDARD	COMPATIBILITY CHECK
Double-sided PVC PVC with foam coating flocking, 2-3 layer lamination and other options	Enhances blackout waterproof, oil-repellent or sound-absorbing performance	Based on client requirements	Required

► Not for cellular shades

Eco-Friendly Material Options

FEATURE / UPGRADE	DESCRIPTION	TESTING STANDARD	COMPATIBILITY CHECK
Recycle / PUR adhesives	Environmental friendly and sustainable processing	OEKO-TEX / REACH / SGS	/

► Only for roller shades, Roman shades, and drapery